1950 Rosennial

M. L.

GEN

ALLEN COUNTY PUBLIC LIBRARY
3 1833 02463 5010

Gc 977.202 N346ro 1950

The Rosennial

Digitized by the Internet Archive
in 2011 with funding from
E-Yearbook.com

http://www.archive.org/details/rosennial1950newc

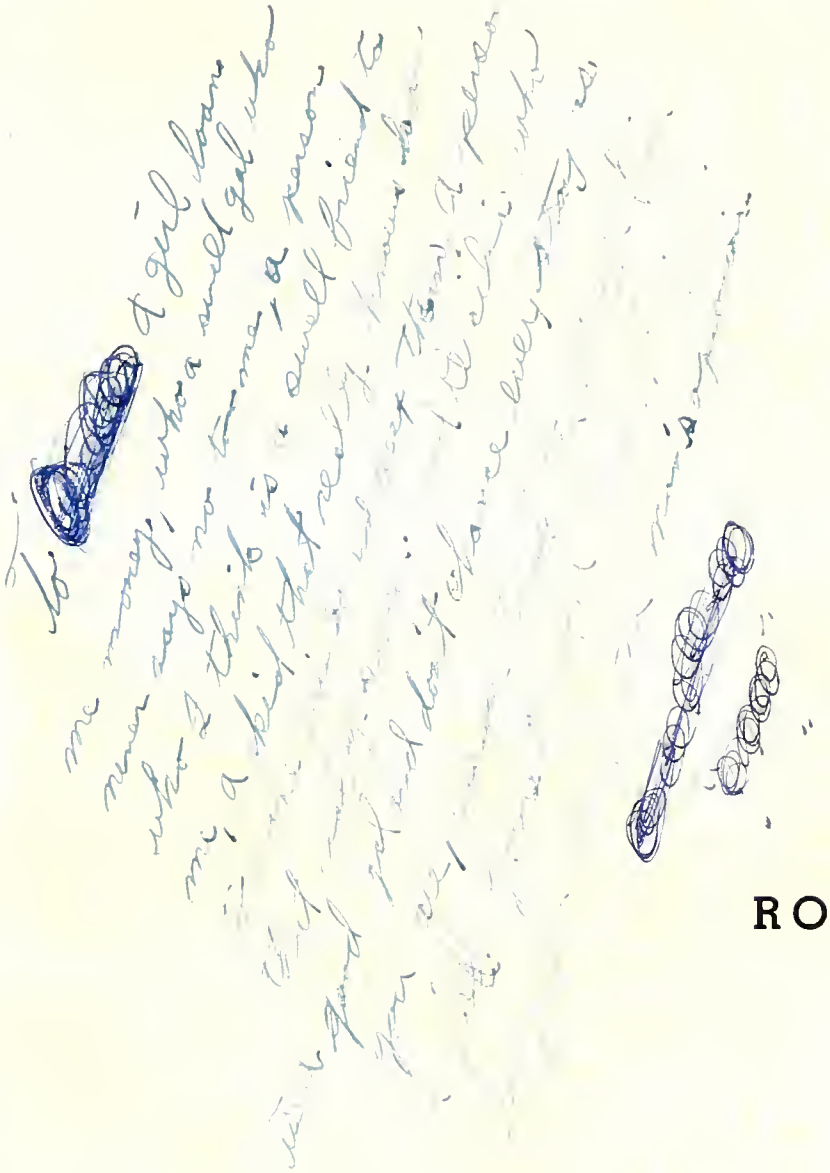

the

1950

ROSENNIAL

Published by the senior class for all the students and friends who play a definite part in our story of learning and living at . . .

NEW CASTLE—HENRY TOWNSHIP HIGH SCHOOL

NEW CASTLE INDIANA

ALLEN COUNTY PUBLIC LIBRARY
FORT WAYNE INDIANA

At the corner of 14th and Walnut.....

2089650

in the City of New Castle...

the Henry County Seat...

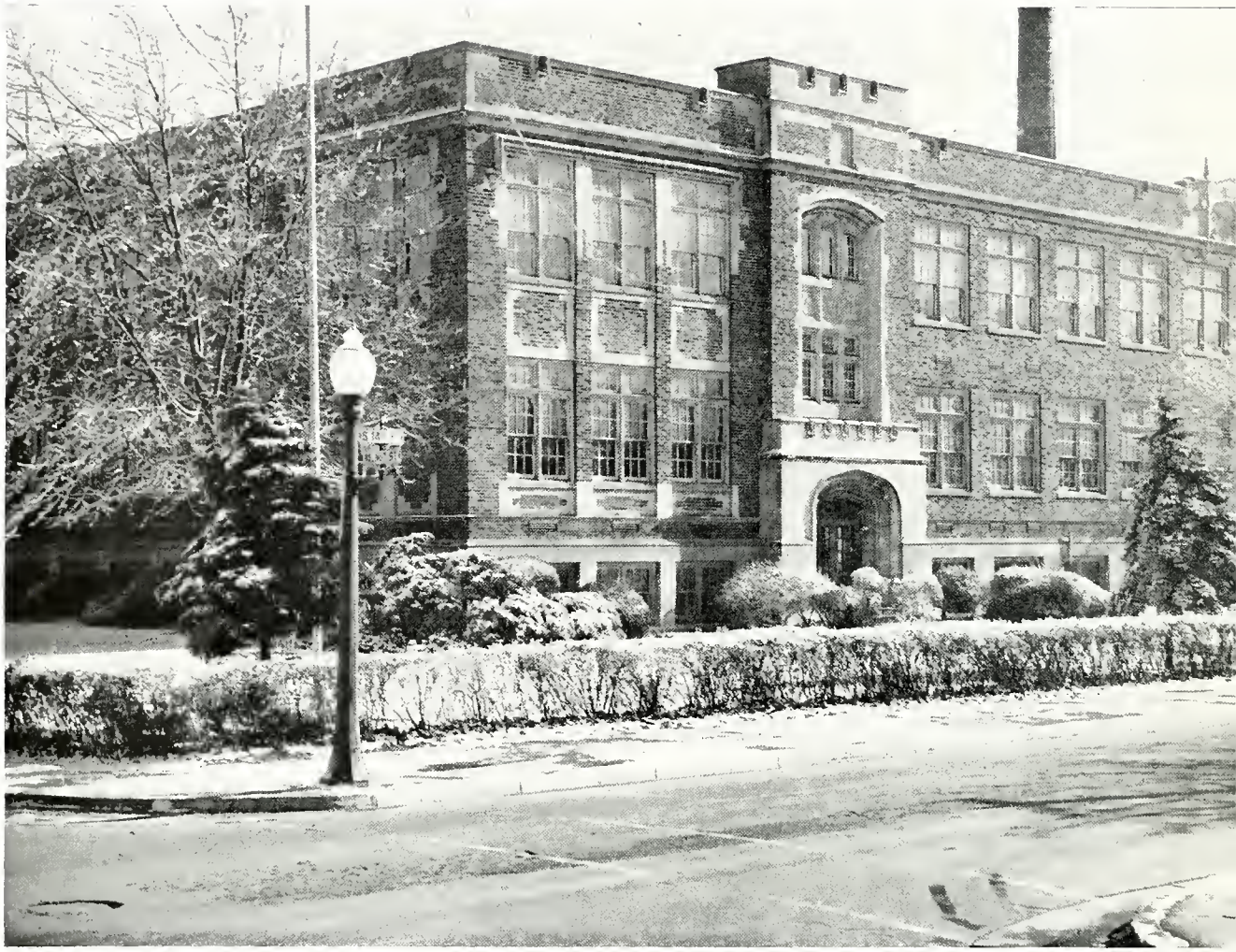

IS OUR SCHOOL,

where 1000 of us

classrooms in the seemingly endless

THE 1950

ROSENNIAL STAFF RECORDS . . . . .

the trials and tribulations of our FACULTY and their classes on page 14; the names and faces of those Very Important People, the SENIORS, page 24; the officers and activities of our good-natured UNDERCLASSMEN, page 40; the victory trail of our Trojan teams, as told by ATHLETICS, on page 54; the highlights of a wonderful year "at the corner," our ACTIVITIES, page 74; and last but not least the rosters of our many and varied CLUBS, page 90.

haunted its halls and

struggle for learning

Where the elite meet.

Information please, Donna.

How about a candy bar?

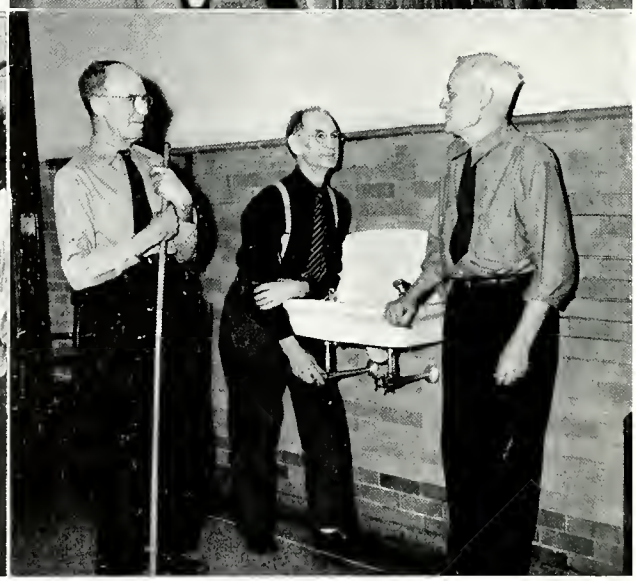

The pause that refreshes.

It All Began On Sept. 8th

The upper classmen were busy welcoming the freshmen and 8A's to our "corner." The seniors were sad to think they were beginning their last fling. Everywhere there was the excitement of the first day.

Wonder what they're selling?

Watch it, teacher's looking!

Get a horse!

After the brawl!

We Rode In Anything From Fords To Busses

Something new in our hall was the information desk. The SunShine Society put this desk in the main hall to help visitors and other lost souls. The F.B.L.A. Club solved a long sought-after problem when they established the book store and concession stand in the lower hall. The senior and junior classes organized and elected officers. Football began with a bang, and many clubs started their rough initiations.

Not Far From The Corner Is Our Gym . . . .

. . . where we met and held our wonderful basketball games. There was our new cheering block spurring our team to victory with its clever songs and yells led by our swell

. . . . . The Scene Of Many Wonderful Events

yell leaders. We will also remember our "Acrobatic Bernie" whose spirit made us cheer that much harder.

YES, this is our gym, the host to our dances — after-the-game sport dances and most of all our unforgettable PROM.

But Wherever We Go . . . .

There Will Always Be The Kids . . . .

STANDING on the corner, waiting for classes to begin, at the canteen after school dancing to their favorite

Two cokes coming up!

Hi-Ho Silver!

Backng the Trojans at a game.

Come and trip it as you go.

records, at the movies on Sunday night munching pop corn and watching their favorite actors, or sipping cokes at the Trojan Trading Post.

"Fi-Del Beauties" on parade.

"You boys and your fads."

Look what an "N" can do for a fellow!

By the sea, by the sea . . . . .

Yes Sir! 1950 Was A Big Year Here At The Corner . .

We had our stage performances which were a huge success; Curtain Call, Crescendo Varieties, Band and Orchestra concerts, and our highlight, the senior class play.

Here, let me help!

Of course, this never happened to you!

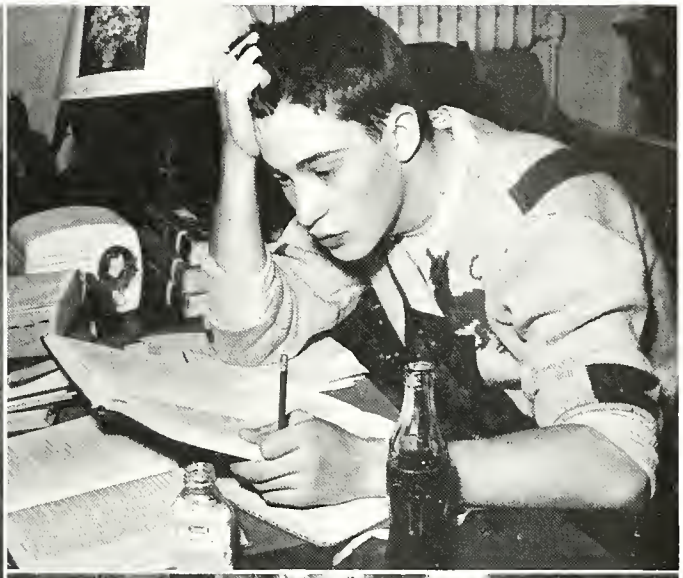

Long skirts — Phooey!

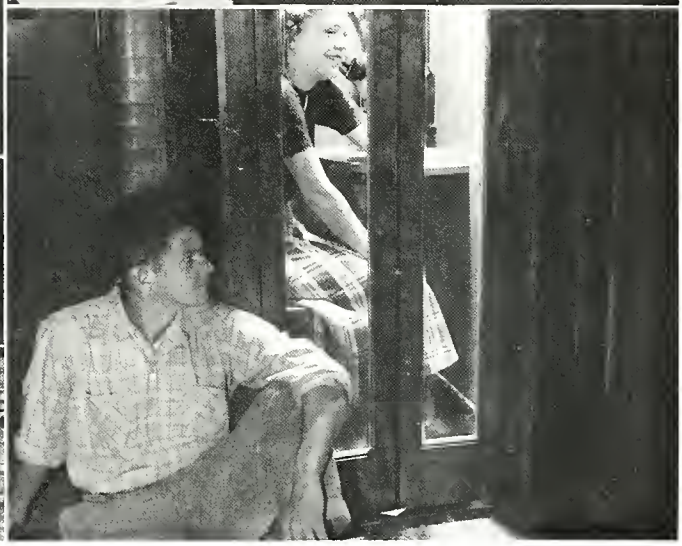

"Well, it's this way, Grace . . . . .

We Remember All The Little Things Too . . . . .

Getting splashed at the drinking fountain, cramming for final exams, displaying our latest fads and fashions, and always talking, talking, talking to our friends. Yes, they all add up to four wonderful years spent here at . . . the corner of 14th and Walnut.

Miss Leakey, Miss Halberstadt, and Mr. Larrison relax in the faculty lounge.

NO SCHOOL WOULD be complete without a staff of faculty members to teach and inspire its students. These earliest arrivals at our corner are often the last to leave, for besides teaching, they also sponsor many of our outside activities. Here is just a little about them . . .

Faculty

Our Administrators See That

MR. JOE R. CRAW
Superintendent
A.B., M.A.
Butler University

MR. EARL F. LEM
Principal
A.B. Indiana Univers
M. A. Butler Univers

Improving the educational program for our community's children is uppermost in the minds of the men who serve on the New Castle-Henry Township School Board. Their keen interest in student affairs and problems controls their thinking in choosing a staff as well as in expanding the physical facilities in our schools.

Standing are Joe R. Craw, superintendent, and Eugene H. Yergin, attorney. Those seated are, left to right, James O. Crim, R. L. Fleming, Joseph G. Burris, Robert N. Campbell, and C. W. Robinson.

Everything Runs Smoothly

Mr. John Barks and Miss Alice Becker, the deans, are in charge of guidance in making out schedules and helping students choose a vocation. They also counsel with students on many problems.

The corner of 14th and Walnut will not seem the same without Mr. Bronson and Mr. Greenstreet, who retire this year. Here they look over **Rosennials** they have collected during their many years of service to N. H. S.

These are the heads of the various departments here at NHS. The top row includes Charles Stuckey, athletics; Miss Edna Banta, biology; Miss Bernice McCord, English; Miss Lewelta Pogue, language; and Francis Reed, social studies. In the bottom row are Mrs. Juanita Bishop, commerce; Bernard Pressler, music; Miss Fern Hodson, mathematics; Miss Elizabeth Roney, home economics; and C. S. Kinder, industrial arts.

Our Faculty Members

MISS RUTH ANDREWS
History.
B. S. Ball State Teachers College.

MISS EDNA BANTA
Biology; Co-Sponsor of Biology Club.
A. B. Hanover College, M. A. Indiana University.

MR. JOHN BARKS
Dean of Boys; English.
A. B. Canterbury College.

MISS ALICE BECKER
Dean of Girls, English.
A. B. Valparaiso College, M. S. Purdue University.

MR. BERNHARDT BEGUHN
Printing.
B. S., M. S. Stout Institute

MR. CHARLES ERIC BICKLEY
Dramatics, English, Sponsor of Masque and Gavel.
B. S. Indiana State Teachers College.

MRS. MARTHA BICKLEY
General Business, Business English, Office Machines, Retailing, French, Sponsor of Fi-Del.
A. B. Ball State Teachers College.

MRS. JUANITA BISHOP
Bookkeepng, Business Arithmetic, Commercial Law.
A. B. Bowling Green College of Commerce, M. C. S. Indiana University.

MR. GEORGE BRONSON
Chemistry.
A. B. Wabash College.

MISS FRANCES BILAR
Clothing, Home Furnishing and Management, Sponsor of 4-H Club.
B. S. Ball State Teachers College, M. S. University of Minnesota.

MRS. FYLIOUS FISHER
Foods, Sponsor of SunShine Society.
B. S. Ball State Teachers College.

MRS. MILDRED FLEET
Typing, Business Arithmetic, Business English, Sponsor of Junior Class.
B. S. Ball State Teachers College.

MISS JANET RAY FLEMING
Girls' Physical Education, Co-Sponsor of G. A. A.
B. S. Ball State Teachers College and University of Wisconsin.

MR. MAX FORSYTH
Biology, Co-Sponsor of Biology Club.
B. S. Indiana State Teachers College, M. A. Purdue University.

MR. JOSEPH GREENSTREET
General Mathematics, Algebra.
A. B. Ball State Teachers College.

Teach Their Classes

MISS FRANCES HALBERSTADT
Newswriting, Phoenix, Rosennial Advisor.
A. B. Indiana State Teachers College, M. A. Indiana University.

MISS SARAH HALL
Typing, Shorthand.
A. B. Butler University.

MISS MARY JEAN HARTMAN
General Mathematics, Algebra, Geometry.
A. B. Indiana University.

MR. WALTER HASSFURDER
"B" Team Coach, Health and Safety.
B. S. Hanover College.

MR. LANGAN HAY
Football Coach, Golf, Boys' Physical Education.
A. B. University of Kentucky.

MR. DAILY HILL
Boys' Physical Education.
B. S. Hanover College, M. A. Ball State Teachers College.

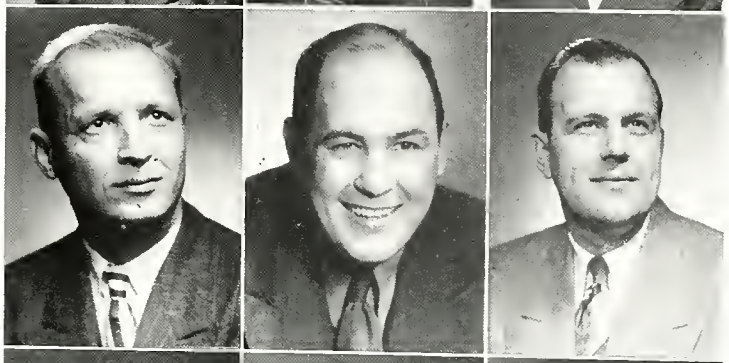

MRS. ROBERTA HILL
Girls' Physical Education, Sponsor of Cheering Block and G. A. A.
A. B. Hanover College, M. A. University of Iowa.

MISS FERN HODSON
Algebra, Geometry, Trigonometry.
A. B. Earlham College, M. A. Columbia University.

MR. IVAN HODSON
Physics.
A. B. Earlham College, M. A. Columbia University.

MISS MABEL HODSON
Latin, Algebra, Sponsor of Latin Club.
A. B. Earlham College, M. A. Columbia University.

MR. C. S. KINDER
Drafting, Sponsor of Drafting Club.
B. S. Purdue University and Ball State Teachers College.

MR. ALVIN LAKE
English, Social Studies.
B. S., M. A. Ball State Teachers College.

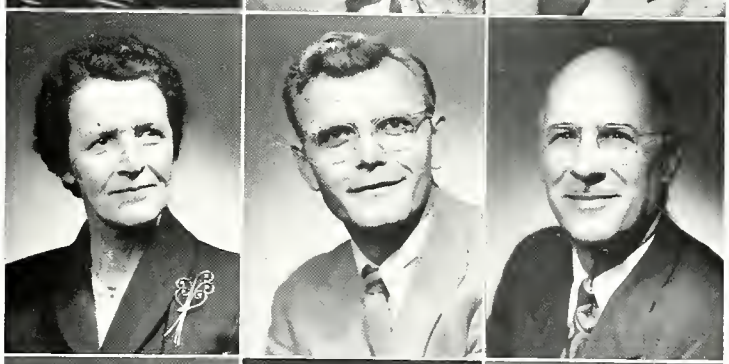

MR. LEWIS LARRISON
Physical Education, Industrial Arts, Sponsor of Questers Hi-Y.
A. B. Ball State Teachers College.

MISS MARGARET LEAKEY
English.
A. B., M. A. Ball State Taechers College.

MR. DEAN LENON
General Shop.
B. S., M. A. Ball State Teachers College

And Help With Activities

MISS BERNICE McCORD
English.
A. B., M. A. Indiana University.

MISS MARY MANIFOLD
Art.
B. S. Ball State Teachers College.

MR. DON MARTIN
Choral Director.
B. M. Arthur Jordan Conservatory, Butler University.

MISS MARTHA NUTT
Librarian.
A. B. Butler University, B. S. in L. S. University of Illinois.

MISS CLEO ORR
Mathematics Refresher, Algebra, Geometry.
A. B. Ball State Teachers College.

MISS LEWELTA POGUE
Spanish, Sponsor of Spanish Club.
A. B. Indiana University, M. A. University of Michigan.

MR. BERNARD PRESSLER
Director of Music, Band and Orchestra.
B. M., P. S. M. Eastman School of Music.

MISS CATHERINE RATCLIFFE
English, Latin, Sponsor of Senior Class, Sponsor of National Honor Society.
A. B. Western College, M. A. Indiana University.

MR. FRANCIS REED
Economics, Government, Sponsor of Hi-Y.
B. S. Ball State Teachers College.

MRS. MARY RICKERT
English, Remedial Reading.
A. B. Ball State Teachers College.

MR. ROBERT RINEHART
Biology, Co-Sponsor of Biology Club.
B. S. Indiana University.

MRS. HELEN ROGERS
English.
A. B. DePauw University.

MISS ELIZABETH RONEY
Clothing, Special Problems, Sponsor of the Junior Chapter of F. H. A., Sponsor of 4-H Club.
A. B. Manchester College.

MISS JUANITA JANE RUCKER
Speech, Radio, Psychology.
A. B. DePauw University and Northwestern University.

MISS HELEN RUPLEY
Social Studies, Sponsor of Tri-Hi-Y.
B. S. Purdue University.

At Our Busy Corner

MISS EUNICE M. SMITH
Home Nursing. Foods, Home Management, Clothing, Sponsor of 4-H Club, Sponsor of Senior Chapter of F. H. A.
B. S. Ball State Teachers College

MR. JACK SPENCER
Machine Trades.
B. S. Indiana State Teachers College.

MR. CHARLES STUCKEY
Basketball and Baseball Coach, Driving Instruction.
B. S. Hanover College.

MRS. MARY WAYMAN
History
A. B. Miami University, M. A. Ball State Teachers College.

MR. MORRIS WEEKLY
Agriculture, Sponsor of F. F. A.
B. S., M. A. Purdue University.

MISS DOROTHY SHEPHARD
School Nurse.
R. N. Methodist Hospital at Indianapolis.

MRS. RUTH BEST
Bookkeeper, Superintendent's Office.

MR. MAURICE FESSLER
Book Rental Director.
A. B. Central Normal College.

MRS. JUNE GOAR
Clerk, Principal's Office.

MRS. HELEN HOWARD
Secretary, Industrial Education Office.

MISS MAXINE RAINS
Bookkeeper, Principal's Office.

MRS. MARJORIE SHULTS
Receptionist, Superintendent Office.

MISS MARIAN WEISHEIT
Receptionist, Superintendent's Office.

Whether It's Athletics Or Art

ENGLISH

Senior English composition and grammar were combined into a one semester course. Miss Bernice McCord's class wrote many essays but this year the best remembered will be the children's stories they wrote and later read to the grade schools. Several of them were sent to a publisher by Mrs. Hazel Dannecker.

GIRLS' GYM

A block away from the corner of 14th and Walnut, girls have gym classes in the Armory. Besides tumbling and playing basketball and volleyball there, classes often enjoy outdoor sports such as soccer and baseball.

DRAMATICS

Senior dramatics class taught by Charles Eric Bickley presented "Curtain Call," a series of one-act plays with the junior class, and a radio play, "Antigone." The classes also attended two stage plays, "Anne of a Thousand Days" and "Death of a Salesman."

It's All Part Of Our Day's Work

ART

These students are taking advanced or fine arts. The art curriculum consists of beginning art, crafts or handiwork, commercial art or advertising, and fine arts. Miss Mary Manifold's class will long be remembered for the attractive bulletin boards and the signs they put on the third floor walls backing the Trojans at tourney time.

CADET TEACHING

These students leave the corner to cadet teach at grade school or junior high. In the first row are Miss Pearl Dunn, grade school supervisor, Ruth Davis, Joyce Robinson, Sonny Wallace, Doris Fleming, Joanne Courtney, and Mary Alice Crandall. The back row includes Pat Clift, Myra Niles, Martha Rinard, Lola Bittner, Freda Wilt, Charlotte Mathews, and Marilyn Craw.

GENERAL SHOP

Industrial arts and vocational classes give first hand information about our world of machines and materials. Math, science, social science, and English are combined with the know-how of industry to help us prepare for future responsibility.

Senior officers Don Scott, Margie Hall, Joan Thompson, and Herb Bunch guided the class of '50.

THE CORNER OF 14th and Walnut saw many busy people during the year. But perhaps the busiest of all were those 183 students who knew this was their last year. So, on the pages following are recorded the names and faces of our Very Important Seniors . . .

Seniors

Sharon Sue Aaron
Prom Queen attendant,
Fi Del secretary,
SunShine,
Senior Motto Comm.,
Spanish Club
Masque & Gavel

Helen Miriam Acker
Tri-Hi-Y, F.H.A.,
Senior Invitation Comm.,
Altrusa Girl

Jane Evangeline Adams
Band secretary,
Tri-Hi-Y,
Prom Ticket Comm.,
F.H.A. secy.-treas.,
SunShine,
F.B.L.A. secretary,
Senior Color Comm.,
National Honor Society

Virginia Ann Andrews
National Honor Society,
Fi Del vice-president
Rosennial,
Senior Color Comm.,
Phoenix, SunShine,
Spanish Club

Lucy Birl Appleby

To my Favorite Pop Corn Girl
James Ashton

Marilyn Armacost
Rosennial, Tri-Hi-Y,
Prom Decoration Comm.,
Prom Refreshment Comm.,

James Edward Ashton
Hi-Y, Band,
Orchestra

Bonnie Louise Baker
Tri-Hi-Y, G.A.A.

Gene Ballenger
Phoenix Editor,
Hi-Y, **Rosennial,**
Choir,
Masque & Gavel,
Prom Decoration Comm.,
Senior Invitation Comm.

Good luck to you - Gene Ballenger

Delonda Lee Bartuska
Rosennial, Fi Del,
Orchestra,
Masque & Gavel,
French Club
Prom Entertainment Comm.,
Senior Song Comm.,
National Honor Society

Kenneth M. Bassett
Football, Boxing,
Track,
Choir president,
Trojan Male Chorus

Patricia Ann Beeman
Rosenniol, Fi Del,
Phoenix,
Choir librarian,
Senior Girls' Sextette,
Senior Song Comm.,
Prom Publicity Comm.,
SunShine,
National Honor Society

Janet Bishop
Tri-Hi-Y, Choir,
Cheer Block,
Senior Color Comm.

Lola Grace Bittner
National Honor Society vice-president,
SunShine secretary,
Fi Del, Latin Club,
Choir,
Senior Song Comm.,
Altrusa Girl

Caroline E. Bledsoe

William R. Bledsoe
Machinist Club

Thomas Allan Bowers
Rosennial, Phoenix,
Orchestra

Lillian Ethel Branham
Choir, Fi Del,
F.B.L.A., F.H.A.
Senior Invitation Comm.,
Senior Flower Comm.

Hollie L. Browning, Jr.
Questers Hi-Y

Herbert Louis Bunch
Senior class treasurer,
Jr. Rotarian,
Hi-Y Basketball,
Football, Baseball,
Prom Entertainment Comm.

Marceline Burch
Senior Invitation Comm.,
SunShine,
Latin Club,
Prom Orchestra Comm.
May Queen

David L. Burk
Baseball,
Prom Comm.,
Drafting Club

Joseph Franklin Carter
Hi-Y, Track,
Masque & Gavel
Phoenix, Rosennial,
Cadet Teaching,
Senior Motto Comm.,
Prom Entertainment Comm.

Donna Maxine Catron

David Lee Clark
Drafting Club,
Hi-Y

Marjorie Lee Clevenger
F.H.A., SunShine,
Senior Flower Comm.

Pat Clift
Rosennial Editor,
National Honor Society,
Masque & Gavel,
SunShine, Fi Del,
Senior Girls' Sextette,
Senior Song Comm.,
Purdue Assembly,
Elks Scholarship
Prom Entertainment Comm.

Sarah Elizabeth Clift
Fi Del,
National Honor Society secretary,
Senior Song Comm.,
Prom Entertainment Comm.,
Spanish Club,
SunShine
Senior Girls' Sextette

Calvin Harry Cooper
Basketball,
Hi-Y, Track,
Tennis,
Cross-country,
Masque & Gavel

Hilda Marie Cox
Girls' Chorus

Marcheta Joan Cory
Tri-Hi-Y, F.H.A., F.B.L.A., G.A.A., Prom Orchestra Comm., Senior Invitation Comm.

Dorothea Joanne Courtney
Orchestra, GA.A. secretary, Tri-Hi-Y, Senior Color Comm., Altrusa Girl, Notional Honor Society

Mary Alice Crandall
SunShine, Choir, F.H.A.

Marilyn Ailene Craw
Spanish Club **Rosennial,** Choir secy.-treas., Fi Del, SunShine, Cadet Teoching, Altrusa Girl, Prom Orchestra Comm., Senior Song Comm., National Honor Society

James Douglas Crow
Hi-Y, Golf, Baseball

Maybelle Crumrine
National Honor Society treasurer, Tri-Hi-Y, Latin Club, SunShine, Choir, Senior Color Comm., Prom Orchestra Comm.

Verna Lee Dalton
Fi Del, Senior Invitation Comm., Prom Entertainment Comm.

Doria Nathalie Dann
Fi Del president, Choir, Senior Girls' Sextette, Senior Song Comm., Spanish Club, Prom Invitation Comm., Holiday Dance Queen, National Honor Society

Doris Ann Davis
F.H.A. editor, Senior Flower Comm.

Paul Raymond Davis

Ruth Davis
Tri-Hi-Y, Senior Motto Comm., F.B.L.A. supervisor

Claude S. Davis

Robert Adrian DeWeese
National Honor Society Hi-Y chaplain, Band, Jr. Rotarian, Orchestra, Elks Scholarship

Delores Jane DeWerpe
Fi Del, SunShine, French Club, Prom Queen attendant, Spanish Club

Jack Richard DeWitt
Football, Track, Boxing, Spanish Club

Hazel Jeannette Dobbs
Phoenix. G.A.A. Tri-Hi-Y, Senior Invitation Comm.

Harold Eugene Downing
Football, Baseball, Senior Motto Comm., Prom Orchestra Comm.

Harold Graham Dye
National Honor Society president, **Rosennial,** Jr. Rotarian, Hi-Y, Band, Choir, Orchestra, Masque & Gavel, Prom Entertainment Comm.

Marion J. Elam
Drafting Club, Prom Decoration Comm.

Robert Gerald Ellis
Football captain, Basketball captain, Baseball, Track, Student Council, Hi-Y, **Phoenix**

Jack R. Elmore
F.B.L.A., Prom Invitation Comm.

Dale Richard Fadely
F.F.A. treasurer, Golf Team

Edith Joan Favors
SunShine

Donald Corbett Fennell
Drafting Club

Jerome Kirk Fennell
Phoenix, Sports Publicity and Statistics, Prom Decoration Comm.

Doris Evelyn Fleming
Senior Motto Comm.

James Flowers
Machinist Club

Charles R. Flowers
F.F.A.

Robert B. Franklin
National Honor Society, president Hi-Y treasurer Tennis, Jr. Rotarian, Masque & Gavel

to a good sport — Jerry Fennell

Eunice Ann Furbee
Choir,
Biology Club,
Canteen Council,
F.B.L.A.
May Queen Attendant

Leslie Ginn
Baseball, **Phoenix, Rosennial**

Richard Lee Goar

Elmer Gray

Helen Doreen Gray

Deloris Jean Green
F.H.A.

Jacquelyn Norrine Greig
Rosennial, Choir,
Altrusa Girl,
Orchestra, Fi Del,
Snowball Queen,
SunShine,
Senior Song Comm.,
Prom Entertainment Comm.,
National Honor Society
May Queen Attendant

Eldon Eugene Hagerty
Hi-Y,
Senior Motto Comm.,
Prom Orchestra Comm.,
Football,
Basketball,
Quester's Hi-Y,
National Honor Society

Wyladine Halfacre
Tri-Hi-Y,
Cheer Block,
Choir,
Senior Color Comm.

Marjorie Ann Hall
Senior Class vice-president,
Junior Class vice-president,
SunShine state president,
National Honor Society,
Fi Del, Orchestra,
Hearts Hop Queen
May Queen Attendant

Evelyn Hamlin
Cheer Leader,
Prom Queen attendant,
Fi Del, Choir,
SunShine, F.H.A.,
Prom Entertainment Comm.

Harold F. Hankenhoff

Betty Harding
Tri-Hi-Y vice-president,
F.B.L.A.

Eugene Harmon

Roberta Marie Harris
National Honor Society,
Student Council,
Band, Orchestra,
Latin Club,
Senior Song Comm.,
SunShine

Janet Harrison
Fi Del,
Masque & Gavel,
SunShine, F.B.L.A.,
Latin Club,
Prom Entertainment Comm.,
Senior Flower Comm.

Donnis Evaline Harshey

Fred L. Harvey
Phoenix, Hi-Y

Barbara Hatfield
Tri-Hi-Y,
F.B.L.A.

Ruth Ilene Hiner
F.H.A.,
Senior Flower Comm.
May Queen Attendant

Paul Dean Ingerman
Machinists Club,
Hi-Y

Donna Lou Jacobs
National Honor Society treasurer
Altrusa Girl,
Fi Del,
Prom Queen,
Band, Orchestra,
Senior Song Comm.,
Rosennial,
Junior class treasurer,
Majorette

Everette Glenn Jarvis
Hi-Y

Best of luck always.
Glenn.

Dee Ann Jessup
Masque & Gavel president,
Fi Del treasurer,
SunShine,
Rosennial,
Senior Motto Comm.,
National Honor Society

Nila Jean Johnson
Band, Choir

Mary Allice Johnson
G.A.A.

Joan Ruth Jones
Choir,
Senior Invitation Comm.,
Prom Decoration Comm.,
F.B.L.A.,
Latin Club,
Cadet Teaching,
G.A.A., F.H.A.

Norma Lee Jones
F.B.L.A.,
F.H.A. historian

Robert H. Jones
Hi-Y secretary,
Prom Invitation Comm.,
Spanish Club,
Senior Color Comm.

Donald Eugene Jordan
Hi-Y,
F.B.L.A.

It Was Fun To Be A

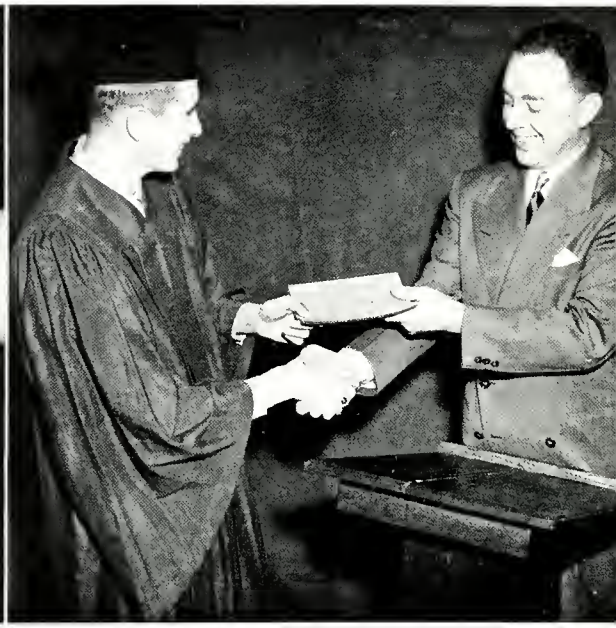

Our class rings identify us as members of the Class of 1950. At right—the big moment, when we get our diplomas from Principal Lemme.

In September of '49 the class jewelry arrived. Next on our senior calendar was to select class colors and flower. In November we chose mint green and rust and the Golden Rapture rose. As our motto we selected "Give the world the best you have and the best will come back to you." During the year, as seniors, we attended Vespers and Baccalaureate. Only too soon, Commencement and the big senior party brought our four years in NHS to a close.

Miss Catherine Ratcliffe, our senior sponsor, has a friendly smile for all of us. At right—she distributes commencement invitations to a group of seniors.

Senior Here At Our Corner

The cast works on lines under the student director, Dee Ann Jessup. Roberta Harris, technical director, lends a helping hand to the always busy stage crews.

YOU CAN'T TAKE IT WITH YOU

Directed by Charles Eric Bickley

Penny ..... Pat Clift
Paul ..... Joe Carter
Essie ..... Sharon Aaron
Ed ..... Jim Ashton
Alice ..... Joan Thompson
Tony ..... Don Scott
Grandpa ..... Bob Franklin
Donald ..... Gene Ballenger
Henderson ..... Harold Dye
Mrs. Kirby ..... Doria Dann
Mr. Kirby ..... Walter Klus
Olga ..... Delonda Bartuska
Kolenkhov ..... Abe Roth
Rheba ..... Leah Wood
Police.... Larry Sherry, Bob Lee, John Logan
DePinna ..... Calvin Cooper
Gay ..... Dona Sowder

The cast for the 1950 class play was chosen from tryouts. Early March found them preparing for their performances on March 30, 31, and April 1.

Jackie E. Juday
Baseball,
Drafting Club

Clyde Earl Keeler, Jr.

Harold Kendall
Drafting Club

Florance Marie Kennedy
SunShine, Tri-Hi-Y,
F.B.L.A., Choir,

Jo Alice Kirkendall
F.B.L.A.,

Vivian Juanita Kissick

Walter William Klus
Hi-Y, Track,
Latin Club,
Orchestra, Band,
National Honor Society

Deloris Adeline Kuhn
Tri-Hi-Y, G.A.A.

William Eugene Land
Drafting Club,
Prom Entertainment Comm.

Richard Lee Land
Hi-Y vice-president,
Drafting Club secy.-treas.,
Choir,
Prom Orchestra Comm.,
Senior Invitation Comm.

Joseph William Leakey
Hi-Y, Golf,
Latin Club,
Prom Decoration Comm.

Faire Le Due
F.H.A.

Marguerite Lee

Robert Edward Lee

2089650

John David Logan
Hi-Y president,
Band, Drum Major,
Jr. Rotarian,
Choir,
Masque & Gavel,
National Honor Society

Jim Logston
Drafting Club

Phyllis Ann Lorton
Tri-Hi-Y president,
G.A.A. vice-president,
F.B.L.A.

Judith Ann Lovett

Bill Ray McElhaney
Machinist Club,
Track

Mary Ann McLaughlin
F.B.L.A.

Dorothy Jean McMillan
Tri-Hi-Y,
G.A.A. treasurer,
F.B.L.A.,
Prom Refreshment Comm.

Judith Roseanne Marshall

Charlotte Louise Mathews
Tri-Hi-Y treasurer,
SunShine,
Senior Invitation Comm.,
National Honor Society

Jack Lee Maze
Printing Staff,
Boxing

Joyce Christine Mercer

Betty Lou Mettert
SunShine,
Fi Del

Richard Ingram Midkiff
Machinist Club

Marilyn Lucille Miller

Doris Joanne Mitchell
Orchestra,
Band

Mary Joann Moody
Fi Del,
French Club,
SunShine treasurer,
Prom Decoration Comm.
Senior Flower Comm.,
G.A.A.,
Masque & Gavel
May Queen Attendant

Thornton Bacil Murphy
Machinist Club

Logan Harrison Niles
F.F.A. vice-president,

Myra Elizabeth Niles
Fi Del, SunShine,
Prom Entertainment Comm.,
Latin Club,
Science Society

Charles Richard Parker
Prom Decoration Comm.

Joyce Darlene Perdew
French Club,
F.H.A., G.A.A.

Richard Lee Pickett
Drafting Club,
Machinist Club

Ralph Allen Pierce
Drafting Club,
Electronics

Lewis Morton Poindexter
Band, Orchestra,
Hi-Y, Choir,
Senior Flower Comm.
Male Chorus,
Biology Club

Phyllis Jean Pollard
G.A.A.

Norma Ruth Popplewell

John Gilbert Phelps
Machinist Club,
Boxing

Mary Josephine Purvis

Rosetta Eva Rector
G.A.A. president,
Tri-Hi-Y secretary,
F.B.L.A. vice-president,
Senior Color Comm.,
Cheer Block,
Prom Ticket Comm.

Dwight Daniel Reichart, Jr.
Senior Machinist Club vice-president
Junior Machinist Club secretary

Wesley Rhoades

Martha Lea Rinard
Orchestra,
Science Society,
Cadet Teaching

Leatha L. Roberts
Choir

Joyce Ellen Robinson
Fi Del, SunShine,
Cadet Teaching,
Prom Refreshment Comm.,
F.H.A., F.B.L.A.

Abe Roth
French Club president,
Rosennial business manager,
Jr. Rotarian,
Cheer leader,
Student Council,
Tennis,
Prom Entertainment Comm.,
National Honor Society

Betty Gaile Scott
SunShine,
Prom Decoration Comm.,
Tri-Hi-Y, Choir,
Senior Invitation Comm.

Donald Mark Scott
Senior Class president,
Junior Class president,
Cheer leader,
French Club,
Choir,
Hi-Y, Jr. Rotarian,
Football & Basketball manager,
Masque & Gavel

Johnny Shepperd
Boxing,
Machinist Club

Larry Lewis Sherry
Rosennial, Hi-Y,
Phoenix,
French Club,
Senior Motto Comm.,
Prom Decoration Comm.

Don M. Smith
Football Captain,
Machinist Club,
Track

Emery L. Smith, Jr.

Hazel May Snedigar
F.B.L.A., F.H.A.,
French Club,
G.A.A.

N. Margaret Snedigar
F.B.L.A. president,
Tri-Hi-Y,
Cheer Block,
G.A.A.,
Prom Ticket Comm.

Dona Lee Sowder
Fi Del, SunShine,
Spanish Club,
Prom Decoration Comm.,
Rosennial,
Senior Flower Comm.

Harvey Melvin Spicer
Machinist Club

James William Stinson, Jr.

Patricia Elaine Summers
Fi Del, SunShine,
Masque & Gavel,
Prom Queen attendant,
Student Council,
Cheer Block
Rosennial,
Senior Flower Comm.,
Junior Class secretary

Marjorie Ann Tapscott
Biology Club president,
SunShine president,
National Honor Society,
Student Council,
Latin Club

L. B. Taylor
Machinist Club

Joan E. Thompson
Fi Del,
Choir librarian,
Senior Girls' Sextette,
Senior class secretary,
Prom Entertainment Comm.

Harmon Thrasher

Donald L. Tower
Basketball,
Baseball,
Football,
Machinist Club,

Robert Odie Troxell
Senior Invitation Comm.

Ruby Turpin
SunShine, Choir,
G.A.A., Chorus,
Prom Refreshment Comm.,
Senior Color Comm.

Barbara Jo Ann Tutterrow
G.A.A.,
Senior Motto Comm.

Phyllis Jean Upchurch
Prom Decoration Comm.,
Senior Invitation Comm.

Emma Rose Van Dyke
F.H.A. president,
F.B.L.A.,
French Club,
National Honor Society

Donald Reid Wallace
F.F.A.

James Riley Wallace
F.B.L.A.,
Latin Club,
Printing Club,
Prom Refreshment Comm.,
Choir

Jeannette Wallen
Fi Del, **Phoenix**

Merrill S. Wantz
F.F.A. president,
Questers Hi-Y president

Richard M. Whalen
Football,
Basketball,
Baseball,
Track,
Hi-Y

Charles O. White
F.B.L.A.

Noble Ervin Wicklif
F.B.L.A., Hi-Y

Mahlon Wiles
Football, Baseball,
Track,
Machinist Club

Mary Katherine Williams
Fi Del, SunShine,
Masque & Gavel,
Prom Entertainment Comm.,
Senior Invitation Comm.,
Heart's Hop Queen

Virginia Ann Wilson
Prom Refreshment Comm.
SunShine,
Latin Club,
Senior Invitation Comm.,

Freda Ann Wilt
Biology Club secy.-treas.,
Cadet teaching,
Orchestra,
Prom Courtesy Comm.,
Senior Color Comm.,
National Honor Society

James R. Wood, Jr.
Basketball,
Baseball,
Drafting Club

Leah Jewell Wood
Tri-Hi-Y, SunShine,
G.A.A.,
Prom Orchestra Comm.
May Queen Attendant

Jackie Dewayne Wright
Basketball,
Baseball,
Football, Track,
Drafting Club

Betty Jean Zachary
F.H.A.,
F.B.L.A.

Bruce shows his sister Esther that she will have to stick around 14th and Walnut for quite some time to grow into a cap and gown.

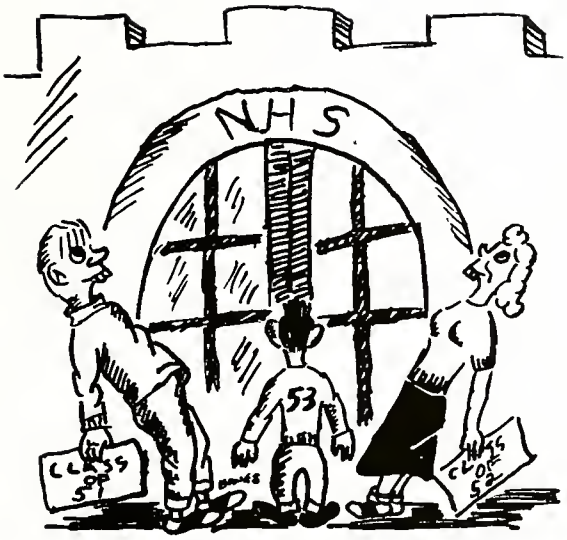

THE BACKBONE of the student body here at our corner is the good-natured underclassmen. They endure all their ribbing and initiations patiently, for they know their time is coming! Here they are, all 792 of them. . . .

Underclassmen

ROW 1 — J. C. Addison, Barbara Akers, Junior Anderson, Nina Jane Anderson, George Angersbach, Ray Antle, Benny Archey, Stewart Archey, Julia Armstrong, David Ashley.

ROW 2 — Gloria Ashton, Bill Ast, Ida Atkinson, Natha Bailey, Juanita Baldock, Peggy Baldock, Max Ballard, Emma Baney, Jean Banta, Marilyn Beckett.

ROW 3 — Paul Benson, Bobby Bertram, John Black, Forrest Blansette, Erma Boling, Duane Booher, Donald Boram, Arthur Branham, Keith Brennaman, Darlene Brown.

ROW 4 — Glenda Ballenger, Sara Blunk, Barbara Buckels, Roger Burke, Jack Burnside, Jack Brown, Morris Brown, Otis Brown, Raymond Brumfield, Joe Campbell.

ROW 5 — Jack Cannon, Ada Carender, Joan Carnes, Bernie Carter, Betty Carter, Bill Carter, Bobby Cater, Janet Carter, Johnny Cassidy, Mary Roy Catt.

ROW 6 — Rebecca Catron, John Chesick, Peggy Childers, Bill Cluggish, Phyllis Coffman, Orlin Coleman, Omer Cooney, Arnold Cooper, Joan Dee Cooper, Marilyn Copeland.

ROW 7 — Dean Cox, Christine Crabtree, Bonnie Craig, Don Crawley, Jerry Crim, Jo Ann Crim, Melba Cross, Donald Cruzan, Barbara Curlett, Delbert Dabney.

ROW 8 — Betty Jones, Joyce Jordan, Elsie Mitchener, Delores Moore, Patty Morris, Barbara Moystner, George New, Marion New, Susan Niles, Kay Morris.

Juniors

JORDAN'S RESTAURANT — 13th and "A" Ave. — "Good food served Cafeteria style"

ROW 1 — Tom Dailey, Horace Dalton, Jerry Dann, Carl Davis, Mary Davis, Harold Devine, Sara Dickerson, Tom Durman, Mal Edwards, Bill Elkins.

ROW 2 — Randy Elwood, Nellie England, Phil Evans, Norma Favors, Mary Ann Fennell, Bob Fernander, Judy Fine, Nancy Fisher, Rodney Ford, Bob Fox.

ROW 3 — Dale Frazier, Barbara Frost, Gay Frost, Joan Fulton, Camilla Gann, Bob George, Louise Gephart, Marilyn Gear, Phyllis Gossage, Tom Gray.

ROW 4 — Martha Grayson, Anita Greiner, Betty Grogg, Bob Grose, Fred Hawk, Barbara Higgins, Bill Harlen, Betty Hill, Phyllis Hill, Gerald Hoopingarner.

ROW 5 — Jim Houser, Joan Hudelson, Martha Jenkins, Jane Ann Jennings, Norma Kautz, Pat Killey, Jean Kay Koon, Martha Lou Johnson, Bob La Boyteaux.

ROW 6 — Glenn Lee, Arnold Lowe, Susanne Lynam, Richard McCall, Joan Sandlin, Beverly McClain, Barbara McMillan, Doris McNew, Barbara Macer, Roberta Mahaffey.

ROW 7 — Robert Malcom, Mary Marks, Barbara Marshall, Ray Mayne, Sue Meadows, Betty Medalen, Barbara Odell, Larry Meyer, Roddy Miller, Billie Mitchell.

ROW 8 — Don Over, Norma Over, Barbara Parker, Bill Parker, Beverly Partain, Patricia Peters, Gordon Pierce, Don Platts, Porter Poindexter, John Poynter.

ROW 1 — Charles Preble, Betty Prizeman, Richard Pruett, Kenneth Razor, John Ray, Junior Reagan, Naomi Recher, Barbara Redick, Joan Rees, Raymond Reno.
ROW 2 — Clifford Rhea, Jeannette Richey, Bob Riley, Charles Rinehart, Jackie Ritchie, Carolyn Robinson, Charles Rouse, Jim Ryan, Franklin Saathoff, Barbara Sanders.
ROW 3 — Norella Schwenk, Norma Sewell, Patsy Shaw, Cynthia Shirk, Barbara Shopp, Marilyn Shopp, Joanne Sidwell, Darothy Slettvet, David Smith, Lena Smith.
ROW 4 — Mary Alice Smith, Ralph Smith, Annella Snodgress, Idabelle Sorrell, Lloyd Sparks, Norma Spiggle, Ruth Steining, Joanne Stillwell, Ruth Stillwell, Nancy Stockton.
ROW 5 — Junior Stokes, Doug Stonerock, Mary Ada Stoops, Paul Stoops, Lela Stults, Letha Stults, Mary Sumpter, Walter Sutton, Barbara Tabor, Junior Taylor.
ROW 6 — Wanda Taylor, G. C. Thompson, Mary Lou Thompson, Ronald Thomas, Beverly Thorne, Phyllis Thornburg, Fred Taut, Jackie Troxell, Marvin Turner, Paul Upchurch.
ROW 7 — Donna VanBuskirk, Fred VanHaose, Hilda Vincent, Jim Wages, Paula Walker, James Walls, Charles Ward, David Wardlow, Jack Warmoth, Evelyn Welch.
ROW 8 — Judith Williams, Marilyn Williams, Ronald Williams, Don Williamson, Ed Wilson, Lois Winslow, Kelly Wise, Donna Wolfe, Laqueta Wood, Stanley Wadman.

Juniors

IN NEW CASTLE IT'S NEWBERRY—5c—10c—25c Store

Junior Year - Accent On Activities

The junior class of 263 elected for its class officers this year Tom Dailey as president, Duane Tichenor as vice-president, Barbara Macer as secretary, and Bill Cluggish as treasurer. The juniors engaged in many activities and clubs, appeared in Curtain Call and Crescendo Varieties, worked on the **Phoenix** and **Rosennial,** and entertained the senior class with a wonderful Junior Prom. Several boys played varsity sports and a number of girls attended Girls' State. In the spring, twelve of them were elected to National Honor Society. Yes, is was a busy year at the corner for the junior

ROW 1 — Kenneth Brown, Kenneth Lawson, Marcel Sanders, Barbara Redick, Billy H. Smith, Bob Stohler, Max Sutherland, Ralph Taylor, Duane Tichenor, Jim Woodward.

ROW 2 — Ralph Worthington, Patsy Young.

NEWBY-PAUL MOTOR CO—DeSoto-Plymouth Sales and Service—"A complete one-stop service."

ROW 1 — Bob Allen, Joyce Ammerman, Keith Ammerman, Mary Bach, John Bailey, Billy Patton, Emma Baney, Joe Bath, Shirley Beck, Denver Bell.

ROW 2 — Donald Bell, Bob Bertram, Joanne Bennett, Naoma Bewley, Jerry Bowman, Dan Boyd, Monte Brammer, Narma Branham, Paul Bray, Beverly Brenner.

ROW 3 — Sylvia Brinson, Jim Brown, Ken Brown, Betty Browning, Cedrick Bryant, Keith Bunch, Elvin Burchett, Marjorie Burns, Steve Burris, Jill Byard.

ROW 4 — Dean Byers, Betty Lou Caldwell, Justine Caldwell, Dale Caldwell, Pat Calland, Don Carbon, Mary Ann Carell, Cordell Carnes, Ida Carr, Phyllis Cartwright.

ROW 5 — Albert Cashdollar, Earl Cassady, Harold Catron, Jane Chesher, Marcella Christy, Marion Clark, Mary Claborn, Janice Clary, G. H. Clay, Bill Cochran.

ROW 6 — Doris Coers, Dale Cole, Jane Courtney, Herb Cox, Phyllis Craig, Robert Crandall, Jim Crow, Mary Culp, Rex Dabney, Edwin Daffron.

ROW 7 — Judy Dalzell, Keith E. Davis, Nanette Davis, Davy Davisson, Shirley Davis, Jerry Deal, Edna DeHart, Mickey DeWitt, Cledeth Dobbs, DeWitt Dobbs.

ROW 8 — Carol Dudley, Jeanette Eastham, Morris Edwards, Jack Fadely, Jean Fine, Kay Fine, Randall Fisher, Yvonne Fisher, Tom Fletcher, Robert Fugua.

Sophomores

VANCE'S CAFE—"Where friends are friendlier"—1516 Broad Street

ROW 1 — Bob Foster, Bob Fox, Martha Foyst, Alice Furbee, Joyce Garrard, Phyllis Gooch, Beverly Gregory, Barbara Gray, Jackie Griggs, Patty Grogg.

ROW 2 — Geraldine Habeggar, Kenneth Hagerty, Joyce Hamilton, Beverly Hanning, Gene Harding, Pat Harlen, Bruce Harris, Terry Harris, Tommy Harrison, Nila Harrold.

ROW 3 — Donald Harry, Gail Harvey, Marcia Harwood, Jim Higgins, Larry Hightchew, Thelma Hill, Lois Hodson, Daniel Halbert, Lynn Holaday, Gloria Hoosier.

ROW 4 — Sandra Hoover, Delores Houser, Betty Horak, James House, Tony Huffman, Carolyn Hughes, Robert Huse, Marlin Hutson, Miron Hutson, Bruce Johnson.

ROW 5 — Jack Johnson, Keith Johnson, Patty Johnson, Ruth Johnson, Bill Jones, Verley Jones, John Juday, Jean Kalies, Bob Koger, Doris Koughn.

ROW 6 — Betty Langdon, Annie Laurie, Estabelle Lawson, Lester Lee, Shirley Locker, Nancy Luke, Ruth Lyons, Ronnie Lightfoot, Maxine Malott, Julia Mundy.

ROW 7 — Elizabeth Mark, Annis Marks, Josephine Mastin, Robert Maynard, Lorene McFarland, Jim McGuire, Bill McKechnie, Arthur McKnight, Joyce McMasters, Marilyn McMillan.

ROW 8 — Frieda Meredith, Bill Carter, Barbara Morehouse, Jeanne Morris, Donna Miller, Shirley Morris, Bill Morrow, Jerry Newby, Coleen Owens, Donnell Owens.

"There's a Ford in your future" from **CROW MOTOR SALES**, 1126 Broad

Sophomores

ROW 1 — Sylvia Wister, Don Patterson, Gloria Patterson, Tom Payne, Glenna Perdue, Don Perkins, Jane Pfenninger, Jim Phares, Clinton Poore, Porter Poindexter.

ROW 2 — Donald Puckett, Jerry Rains, Joyce Rains, Barbara Ramsey, Jimmy Rouse, Barbara Ray, Tom Rea, Jesse Reagan, Marcha Redick, Andrew Reeves.

ROW 3 — Michael Reuter, Wilma Rickard, Marilyn Ritenour, Bob Roach, Jack Roberts, Lloyd Roberts, Peggy Roseberry, Tom Romine, Billy Royce, Marilyn Sampley.

ROW 4 — Donnie Sanders, Jim Saunders, Monte Sanders, Phyllis Scott, Gwendalene Sell, Magdalene Sell, Betty Shafer, Willie Mae Sheffield, Mary E. Slettvet, Janet Smitherman.

ROW 5 — Josephine Smith, Juanita Smith, Sally Smith, Agnes Snapp, Susan Snedigar, Don Soloman, Tom Spears, Bill Spicer, Jo Stephens, Betty Stohler.

ROW 6 — Junior Stonerock, Eugene Surber, Shirley Swails, Ronald Sutherland, Letitia Swindell, Mary Tatum, Alton Taylor, Irvin Taylor, Joyce Thomas, Don Thompson.

ROW 7 — Anna Thrasher, Bob Tichenor, Tommy Tinkle, Roxie Tutterrow, Robert Usher, Shirley VanNatta, Ed Walden, Carlos Wallace, Dale Watkins, Joan Werling.

ROW 8 — Russell Weston, John White, Jayne White, Mary A. White, Marilyn Whiteman, Jearldine Wilhelm, Betty Lou Wilkinson, Duane Wilkinson, Marie Williams, Ronnie Wilson.

JACOB'S HARDWARE STORE—Complete line of hardware, paints, glass, housewares.

ROW 1 — Orville Adkins, Patty Adkins, Loretta Agee, Norman Alderson, Judith Alexander, Don Anderson, Barbara Arrowood, Rosemary Armstrong, Patsy Archey, Keith Armstrong.

ROW 2 — Mary Arthur, Joan Bailey, Kay Phyllis Bailey, Edwin Ballenger, Janice Ballenger, Paul Barks, Maurice Bates, Marjorie Beam, James Bell, Mary Bergin.

ROW 3 — Joan Black, Helen Blackburn, Wanda Bledsoe, James Blevins, Shirley Boatright, Lela Boram, Eugene Branham, Kenneth Brenneman, Dave Brenner, Lois Brookshire.

ROW 4 — Joyce Brown, Kem Brown, Donald Browning, Harold Browning Gary Brumback, Ray Brumett, Gary Bryant, Norma Buck, Sibyl Buck, Beverly Bufkin.

ROW 5 — Patty Bunch, Juanita Burnside, Nancy Burkett, Betty Caldwell, Jim Caldwell, Boyd Carender, Eva Carnes, Shirley Carpenter, Bobby Carter, Alice Carter.

ROW 6 — Janet Cartwright, Alfred Catron, Eva Catran, Faye Catron Juanita Catron, Janet Catt, George Chamberlain, Donna Charlton, Carolyn Cheshire, Glenda Clark.

ROW 7 — Martha Clark, Walter Clark, Roger Cline, Bab Cale, Wilbur Cole, Jackie Converse, David Duffey, Harry Conway, Nancy Conway, Veneda Crandall.

ROW 8 — Eleanor Crawley, Fred Cronk, Jerry Cross, Marilyn Cross, Maxine Daffron, Virginia DeHart, Norma Dale, Billy Davis, Doris Davis, Gary Davis.

Freshmen

FOREST H. MEEK — FLORIST — "Home of New Castle Roses" — Phone 234

ROW 1 — Phillip Davis, Rosemary Davis, Billy DeHart, Bonnie DeHart, Sue DeHart, Billie Denney, Marilyn DeWeese, Russell Dicken, Ted Dickerson, Wilmer Dishman.

ROW 2 — Lula Dixon, Kathryn Dock, Melvin Dudley, Don Copeland, Douglas Dunaway, Shirley Dunnington, Duane Eans, Paul Edwards, Coralee Elmore, Billy Elwood.

ROW 3 — Shirley Elwood, Vera Enochs, Dorothy Evans, Wendell Evans, Robert Faine, Joanne Fannin, Donald Feaster, Ann Fleming, Fred Ford, Thomas Ford.

ROW 4 — Neal Frank, Jimmy Fromuth, Richard Gideon, Betty Girdley, Annetta Gorman, Marilyn Graham, Jayne Gray, Jean Gray, Christine Gregory, Nora Jean Gribbons.

ROW 5 — Bobby Grider, Joe Grider, Helen Groce, Patty Grooms, Shirley Hahn, Joyce Hall, Geraldine Hall, Janet Hamilton, Jim Hamm, Sue Hardesty.

ROW 6 — Jerry Hardgrove, Shirley Hart, Martha Hartzell, Johnnie Hay, Philip Hayes, Christine Heffington, Dorothy Hicks, Wanda Hicks, Delores Higgins.

ROW 7 — Anna Hill, Jerry Himes, Donald Holmes, Sue Holt, Jane Horney, Deniece House, Bill Howard, Herlean Huckeby, Patsy Hutchins, Jerry Hyden.

ROW 8 — Keith Owens, Edward Justice, James Johnson, Esther Johnson, Darrill Johnson, Benny Johnson, Aumalee Jordon, Junior Land, Wanda Ingle, Jim Troxell.

Freshmen

"Meet your friends at the **KORN KRIB**"—Frank Marshall, prop.

ROW 1 — Joseph Kendall, Arthur Key, Dolly Kiger, Bob King, Myron Kinsey, Phyllis Kissick, Jerry Knotts, Alice Krauth, Franklin Kuhn, Jacquetta Lamb.

ROW 2 — Dixie Laurie, Jacquelyn Lawless, Kathleen Lawson, Maxine Lawson, Elsie Lee, Ruth Lester, Judith Life, Shirley Lockridge, Mary Logan, Mary Logston.

ROW 3 — Ronald Ford, Marlyn Lorton, Patty Lovely, John Mahaffey, Sally Malloy, Delores Maple, Irene Marcum, Lillian Marcum, Shirley Marcum, Doris Marlow.

ROW 4 — Dave Martin, Gwendalyn Martin, Betty Marsh, Jerry Mastin, Carol Matthew, Carolyn Mayer, Mary Mayfield, Betty McCaslin, Sandra McCarthy, Ronald McCormack.

ROW 5 — Marcia Medalen, Ruth Ann McDowell, Bobby McGaha, Carol McGinnis, Robert McLane, Bill McKee, Lavonna McMillan, Norma Meador, Marcia Meek, Patty Mendenhall.

ROW 6 — Roberta Meeks, Anna Mercer, Francis Mettert, Robert Mettert, Elander Modlin, Charles Moore, Joyce Moore, Cara Morris, Jeanne Morris, Fred Moystner.

ROW 7 — Don Muller, Dick Myers, Leroy Nantz, Jimmy Neal, Paul Niles, Billy Norris, Jimmy O'Rear, Wayne Orr, Jane Ostlund, Keith Owens.

ROW 8 — Iona Page, Ramah Parker, Gale Parrish, Jimmy Perkins, Jimmy Payne, Dorothea Peyton, Donald Pierce, Susan Pope.

Searching for a good place to eat? Try **WAYNE'S GRILL, 1511 Broad**

ROW 1 — Delores Popejoy, Phyllis Price, Patsy Poole, Fannie Paore, Robert Pruett, Duane Queener, Lois Ragan, Bertha Rager, Bob Rains.

ROW 2 — Tom Rains, Loretta Razor, Charles Reagan, Eula Reagan, Mary Recher, Jackie Reese, Norma Reno, Phyllis Reno.

ROW 3 — Carolyn Richman, Lois Riggs, David Riley, Betty Ritchie, Mitsie Rose, Claudette Salyers, Jerry Sampley, Judy Sanders, Joyce Sandlin, Chester Saunders.

ROW 4 — Bobbie Sexton, Marcel Sexton, Shirley Sharp, Glen Sharp, Howard Shelby, Marlene Shelly, June Reagan, Phyllis Shelton, Bobby Simmons.

ROW 5 — Clara Dean Sims, Shellie Sloan, Bob Smith, Delores Smith, Forest Smith, Harry Smith, Florence Smith, Lena Smith, Janet Smitherman, Cheryl Solida.

ROW 6 — Jerry Sorrell, Donna Sprunger, Jeanette Stafford, Joe Stanley, Lounetta Stearns, Johnny Stephens, Patty Stinson, Hershel Stockton, Alyce Stove, Jeanne Stove.

ROW 7 — Loretta Stults, Mary Lou Stubbs, Jerry Summers, Gene Surber, Ronald Sweigart, Jim Sweat, Margaret Swinford, Bessie Tambucas, Barbara Tabor, Monte Taylor.

ROW 8—Joan Teague, Joyce Thomas, Delight Thompson, Jim Tout, Jim Troxell, Oda Troxell, Ted Turner, Lora Tuttle, James Tutwiler, Talmage Tyner.

Duane Queener

Freshmen

"For school and for life." News of your friends is in the **COURIER-TIMES**

ROW 1 — Bennett Upchurch, Hollis Upchurch, William Tyner, Jimmy Vanderbeck, Mike VanNatta, Wilkie Vaughn, Clemma Kay Vores, Linda Wainscott, Charles Walker, Della Wall.

ROW 2 — Christine Wallen, Victar Wallen, Ezra Wallen, Donald Ward, Evelyn Ward, Analie Wardlaw, Rose Weesner, Patty Weisse, Doris Webb, Babby Welch.

ROW 3 — Gail Welch, Betty Welch, Oliver West, Rosalie West, Anna Westfelt, Robert Wheeler, Edward White, Dixie Wiles, Shirley Wiley, Anita Williams.

ROW 4 — Jacie Williams, Marian Williams, Robert Williams, Richard Wisehart, Billy Worthington, Louise Wright, Barbara Wyatt, Paul York, Patty Wright, Joyce Zachary.

Our underclassmen are offered many and varied classes in the fields of music, art, speech, business, homemaking, physical education, agriculture, and machine trades as well at the three R's. Here our students are taking advantage of their opportunities in volleyball, art class, freshman shop class, and algebra.

We're "old grads" in "back-to-school" gifts, **COFFIN'S** "Quality Jewelers Since 1873."

"Chuck," "Dutch," and Bobby Lee seem more than a little worried about the Trojan five!

ON THE GRIDIRON or a baseball diamond, at the gym or the tennis courts, our athletes made everyone at the corner proud of our teams and their sportsmanship. They left a mighty 'Trojan Trail". . .

Athletics

The Brains Behind the Brawn

The coaches that led the Trojan gridsters to power were Langan Hay, affectionately known as the "Kentucky Colonel," and assistant coaches Bob Lee and Walter "Dutch" Hassfurder.

Colonel Hay was largely responsible for the Trojans' last two successful seasons during which they lost only one game and rated among Indiana's best high school teams.

Work, work, and more work; this was the part the managers played in the Trojan athletic program. Jerry Dann, with his staff of Jim Fromuth, Jim Rause, Dale Rause, and Don Crawley, bore the burden of keeping the equipment in shape. Supplying every player with a game uniform, a towel, and other equipment kept these underclassmen on their toes.

The 1950 TROJANS . . . a team worth cheering for, a gridiron power that lost only one game out of 18 in two seasons .. . their pigskin parade was a parade of glory. Stopped and tied only by the Muncie Bearcats, the Trojans ranked among the top five teams of the state for both the 1948 and 1949 seasons.

We will long remember the runs of Jerry Ellis, the passes of Dick "Hands" Whalen, and the time Jack Wright intercepted a pass and scored to give New Castle the edge over West Lafayette.

"Save with safety at your Rexall Drug Store" — **DENTON'S**

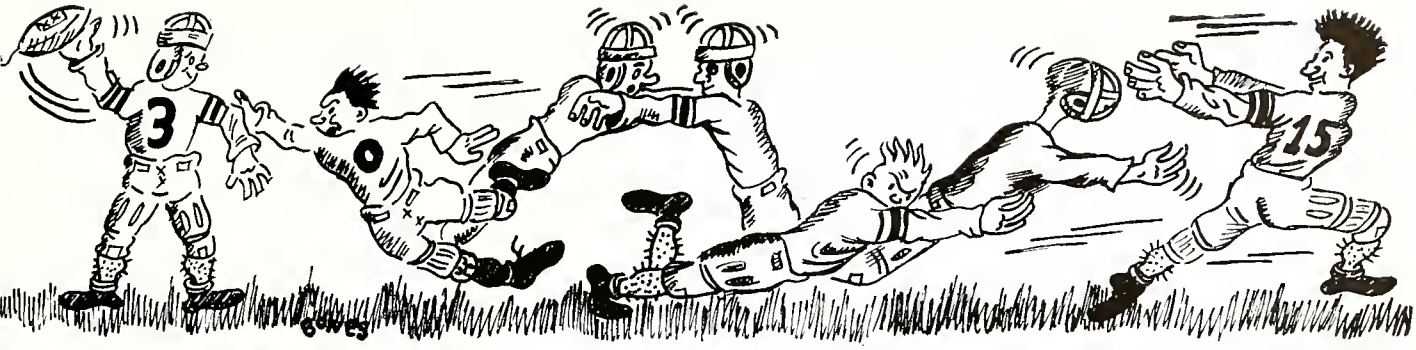

New Castle's mighty Trojans, defending N. C. C. champs, continued to prove that they were one of the strongest gridiron powers in Indiana during the 1949 season. Opening strongly, the Trojans vanquished Hartford City and Columbus, squeezed by Richmond, and then easily defeated Connersville, Logansport, and Frankfort. In the jinx game, the game all Trojan rooters feared, the favored Trojans fell before Muncie 20 to 6. Again showing their original power, the gridmen conquered West Lafayette and Lafayette to end the season with 8 wins, 1 loss, and a tie with Muncie and Lafayette for second place N. C. C. honors.

TROJAN TRAIL

New Castle	38	Hartford City	6
New Castle	27	Columbus	6
New Castle	13	Richmond	6
New Castle	35	Connersville	6
New Castle	42	Frankfort	6
New Castle	6	Muncie Central	20
New Castle	14	West Lafayette	7
New Castle	7	Lafayette	0

The boys at practice above are Mahlon Wiles, Jerry Ellis, Tom Dailey, Jack DeWitt, Kenny Bassett, and Dick Whalen. At right, Dick Whalen breaks through against West Lafayette opposition.

RAMSEY AUTO SALES — "Get up to date with a Rocket 88"

Jerry Ellis — Leading scorer in N. C. C., All-American halfback, "Buck" specialized in spectacular plays.

Don Smith — "Stonewall," 210 pound fighting tackle was considered one of the best linemen in the conference.

Jack Wright — "Jack Rabbit" endeared himself to Trojan fans when he intercepted a pass and went on to win the West Lafayette game.

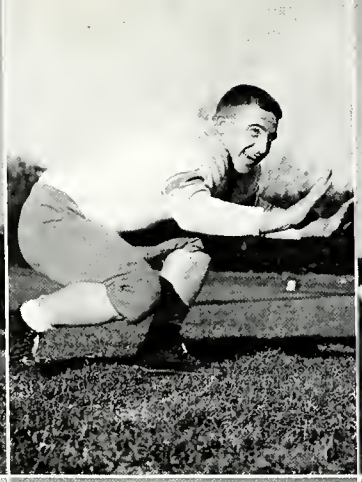

Dick Whalen — "Hands" was undoubtedly the greatest quarterback New Castle has turned out in many a year; his genius won many games for N. H. S.

John Cassidy — Called the "fightinest" boy on the team, Johnny started each game with that same determined spirit.

Herb Bunch — Herb, 6' 1", 187 pound running end, was one of the steadiest players on the team.

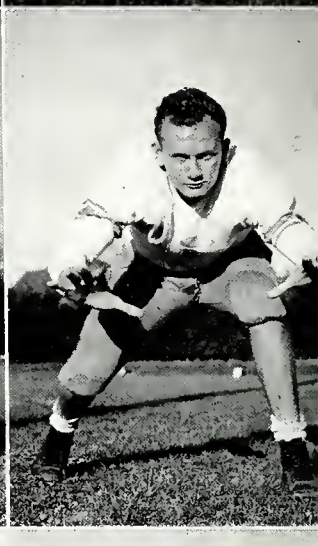

Jack DeWitt — Varsity center on offense, this boy handled the ball with astounding accuracy.

Kenneth Bassett — Although he averaged 18 yards per run, Kenny didn't see much action because of injuries.

Mahlon Wiles—Line backer, one of the lightest boys on the team but surprising on defense.

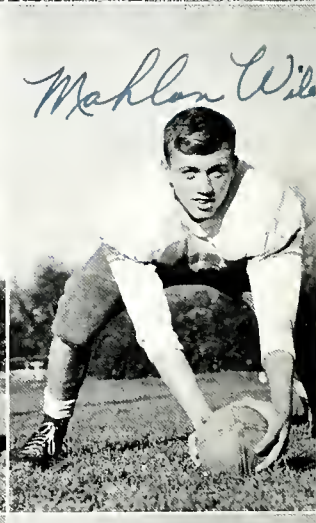

L. B. Taylor — Smallest senior on squad, L. B. kept up the team's spirit with his never-say-die attitude.

Tom Dailey — "Big Tom" ended as fourth high scorer in N.C.C. and will be back again next year, a 190-pound fullback who couldn't be stopped.

Gene Downing — A boy that the Trojans will miss next season, "H. E." really put something into his offensive playing.

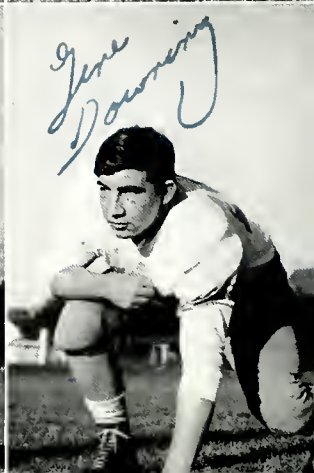

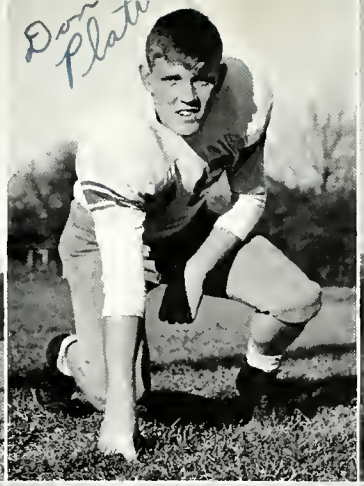

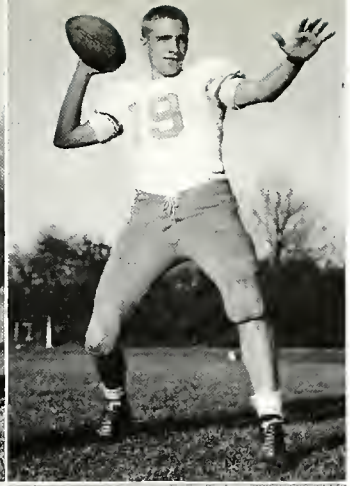

Marvin Turner — Sophomore halfback filling regular slot on team, destined for big things next season.

Don Platts — Junior guard, a big boy who really puts his heart into football.

Mal Edwards — Understudy to Whalen this season, Mal will probably slide into the quarterback position for the '50 season.

Paul Upchurch — A regular with the Trojans for two seasons, Paul will be back next year.

Junior Stokes — Filling the guard spot and a returning letterman, Stokes was known to opponents for his toughness.

Bob Stohler — Substitute guard, Bob saw a lot of action in all games and was a rough boy full of spirit.

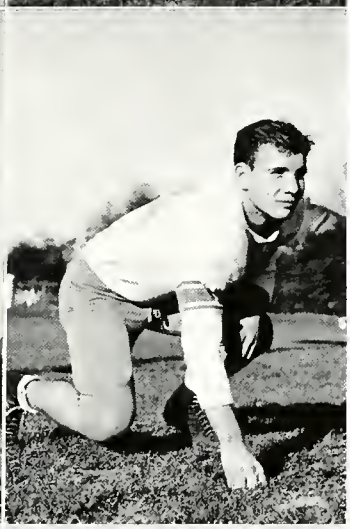

Ed Wilson — One of the three tallest boys on the team, "Leon Hart" will return next year as regular end.

Rodney Ford — This boy lives for football. "Rod" talks, plays, and breathes football and will probably shine next season in his senior year.

Jack Warmoth — Serving his second year on the varsity, Jack is deadly as a pass receiver.

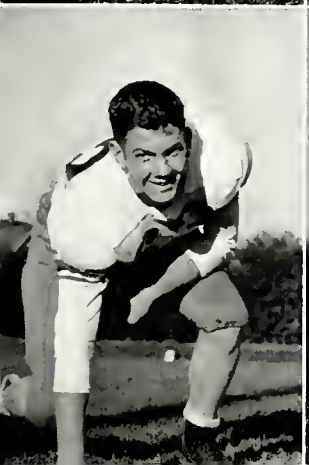

Jim McGuire—Heavy sophomore who has two more seasons to play. "Mac" has a bright future as a lineman.

Kenneth Razor — Another underclassman to watch is this 6' 2" tackle who is really dangerous on defense.

Roger Burke — "Turk" will be back next year for his third varsity year. He's dynamic when he gets going.

Our Mighty Trojans---Smashing, Tackling,

ROW 1 — Dan Smith, Jack DeWitt, Mahlan Wiles, Gene Downing, L. B. Taylor.

ROW 2 — Herb Bunch, Dick Whalen, Kenny Bassett, Jerry Ellis, Jack Wright.

ROW 3 — Coaches Bob Lee, Langan Hay, and Walter Hassfurder.

These seniors brought football to a new high in Trojan town. The running of Jerry Ellis, Jack Wright, Kenny Bassett, and Herb Bunch carried the team through many tough spots. Dick Whalen's superb passing was matched by the center work of Mahlon Wiles and Jack DeWitt while the lineman's job was handled by Don Smith, Gene Downing, and L. B. Taylor. The gridiron record of these boys will long be remembered.

With thirty lettermen returning, the continued fame of the Trojan gridsters seems assured on the football field.

ROW 1 — Gene Downing, L. B. Taylor, Kenny Bassett, Jerry Ellis, Don Smith, Herb Bunch, Dick Whalen, Mahlon Wiles, Jack DeWitt, Jack Wright.

ROW 2 — Junior Stokes, Tom Dailey, Kenneth Razor, Junior Taylor, Roger Burke, Delbert Dabney, Stewart Archey, Bob Stohler, David Smith, Marvin Turner.

ROW 3 — Jerry Bowman, Paul Upchurch, Don Platts, Jim Phares, Jim Tuttle, Ed Wilson, John Cassidy, Jack Warmoth, Rodney Ford.

ROW 4 — Manager Junior Anderson, Orlan Caleman, Mal Edwards, Gene Harding, Ronnie Thomas, Bennett Upchurch, Dan Holbert, Max Sutherland, Jack Roberts, Jim McGuire, Trainer Rusty Cleek.

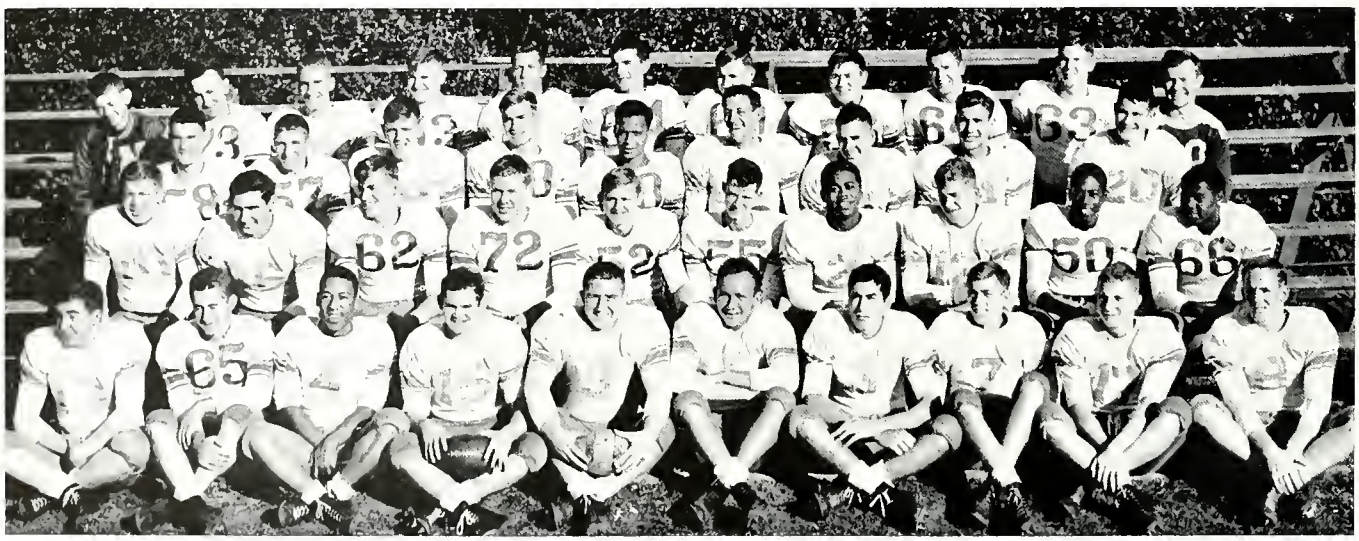

HARTWELL'S — 1224 Broad St. — General Electric Dealer — "We Service What We Sell"

Driving Their Way To Gridiron Glory

MUNCIE 20—NEW CASTLE 6. It will be a long time before fans forget this game in which Muncie's Hosea Barnes ran the opening play for a touchdown and the favored Trojans tasted defeat for the only time in two years. In the top picture Wolfe of Muncie eludes Tom Dailey and Herb Bunch as Dick Whalen races up breathing fire. Below, Ellis watches as Upchurch throws an unidentified Muncie player for a loss. Whalen looks as if he is having a tough time bulldogging Wolfe.

"We are in business for fun—Yours" — **LUELLEN'S SPORT SHOP**

1950 Squad Is First Trojan Team

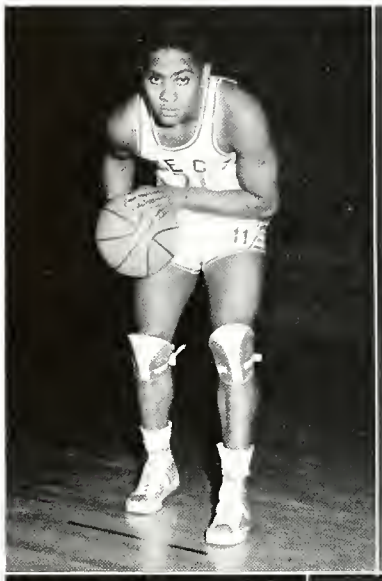

Marvin Turner — Marv, the only sophomore on this year's team, was moved up late in the season.

Herbert Bunch — Herb's ankle injury prevented much action, but he still maintained a great spirit.

Junior Wood — "Snake's" pivot shots and fakings made him a highly regarded center in the N. C. C.

Bill Harlen — With rebounding his specialty, Bill can control the bank boards and is deadly accurate.

Mal Edwards — Another junior, Mal is clever and quick on the floor and will be among the starting five next year.

Bob George — Bob was one of the better substitutes on this year's team, and will be a real contender next season.

Calvin Cooper — Although Cal didn't play much, few players know as many fundamentals of the game as he does.

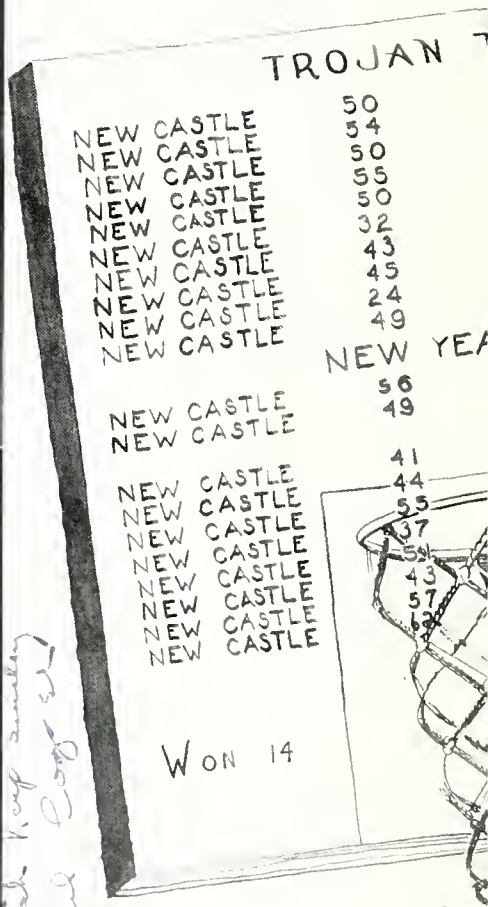

To Win Two Straight Regionals

Dick Whalen — "Hands," a terrific defensive rebounder and ball handler, will always be listed as a truly great Trojan.

Jack Wright — "Rabbit" was the leader of the N. C. C. scoring race and the mainstay of Coach Stuckey's scoring punch.

Jerry Ellis — Captain of the team and a real fighter, "Buck" was a ball player of the highest caliber.

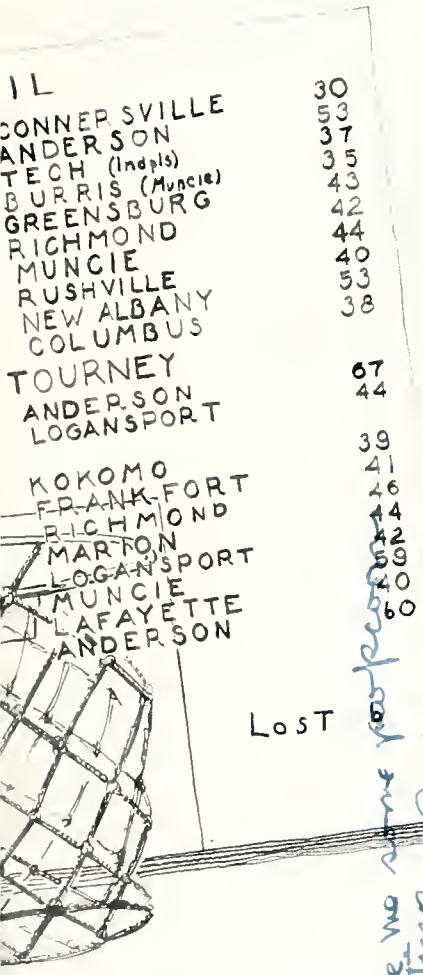

John Cassidy — A little boy with lots of fight, John has a big year ahead as a senior.

Tom Dailey — One of the steadiest players on the team, this junior will be back next year.

Ed Wilson — This junior is tops as a rebounder and a rough boy to stop at any time.

Don Tower — A persistent sure shot from the field, this senior will be missed next year.

Berries, Spartans, and Red Devils

As one of the Logansport Berries goes in for a lay-up, Dick Whalen is ready for the rebound, while Jack Wright, looks on tensely.

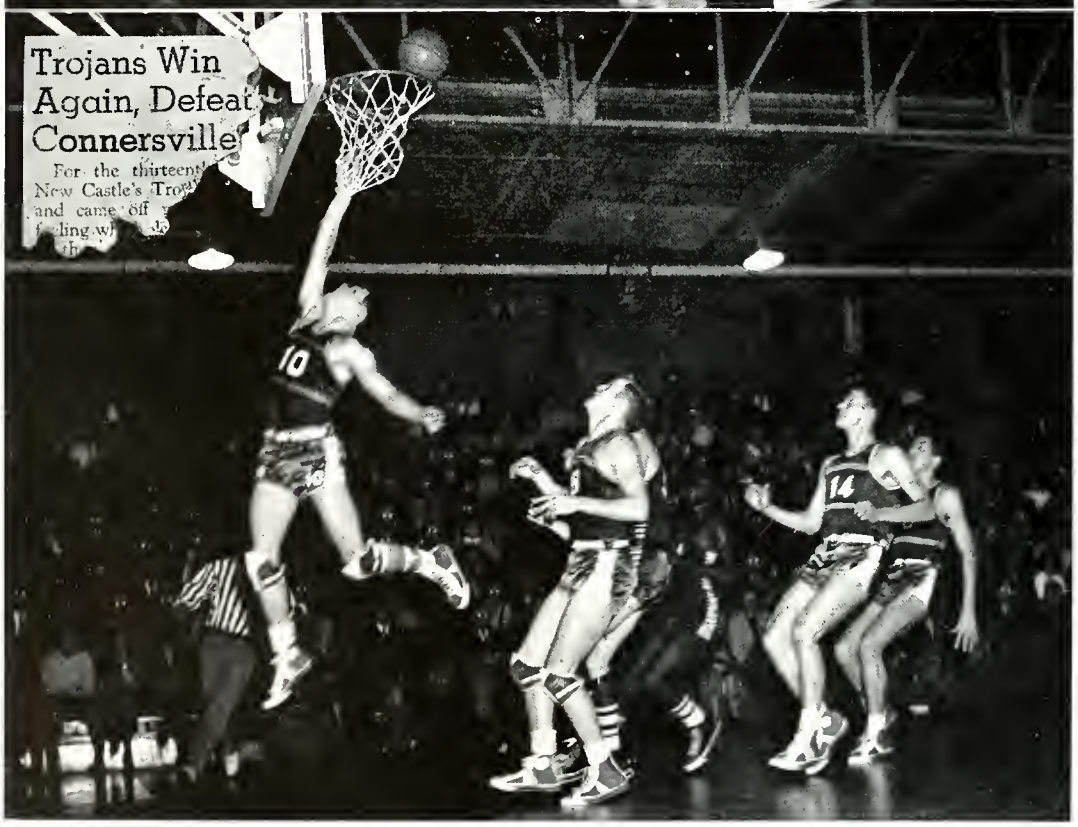

In the usual Trojan fast break, Jerry Ellis puts a two-pointer in the bucket as teammates Jack Wright, Ed Wilson, and Dick Whalen wait anxiously.

THE CENTURY PRESS — "Where they shop in New Castle"

Fall Victim To Trojan Fast Break

"The best Trojan team since we won the state in '32," declared Mr. Lemme about the 1950 New Castle five at the final pep session.

Dick Whalen was one of the greatest bank-board men in the state. Jerry Ellis and Jack Wright, the scoring twins, were outshone by none, and Junior Wood, stellar center, was a coach's idea of a basketball player. These along with "Honest" Don Tower, who had an uncanny ability on long shots, will be sadly missed when the doors open next November on the 1951 basketball season.

Here, Whalen out-jumps the Richmond center as Ellis and Harlen wait for the ball. The Trojans gained revenge that night for an earlier defeat by the Red Devils.

NEW CASTLE MOTOR SALES INC.—"Your Friendly Hudson Dealer"—221 N. Memorial Drive.

'Victory, Victory Is Our Cry'---

"We got a team, no one's prouder" — a roar of applause rang out as the five New Castle yell leaders came out on the floor of the New Castle Gymnasium. "Skip" Hamlin was the only one of the five who returned from last year's group. Abe Roth and Don Scott, both seniors, and juniors Bernie Carter and Barbara Macer joined her in leading many new yells with clever routines.

Down in the locker room, unseen by the casual observers, student managers Don Scott, John Black, and Larry Meyer were always found preparing equipment or doing other odd jobs which fall to the managers of a basketball team. These boys have a never-ending job, a part of the invisible set-up which makes a team great.

Touted to win the state in 1950 by Dale Burgess, Associated Press sports writer, the Trojans started their season with a bang.

Downing Connersville, rough-and-ready Anderson, and the mighty Tech Greenclads, they journeyed to Burris of Muncie and added number four to their record of straight wins. After defeating Greensburg, the highly praised Trojans stumbled and lost to Richmond, Muncie Central, and New Albany before the New Year's Tourney. Losing to Anderson in the first game of the tourney, the Stuckeymen defeated Logansport in the consolation game.

Starting 1950 in the right manner by running over Kokomo and Frankfort, the Rose City boys avenged themselves over Richmond but lost to Marion in an overtime. Logansport fell before the march of the Rose City boys but Muncie Central halted them once more. They finished their home season by running over the Lafayette Bronchos, runnerup in the 1950 state finals.

GOODWIN - POPE — "The best clothes in town"

Stuckeymen Rack Up Twenty Wins

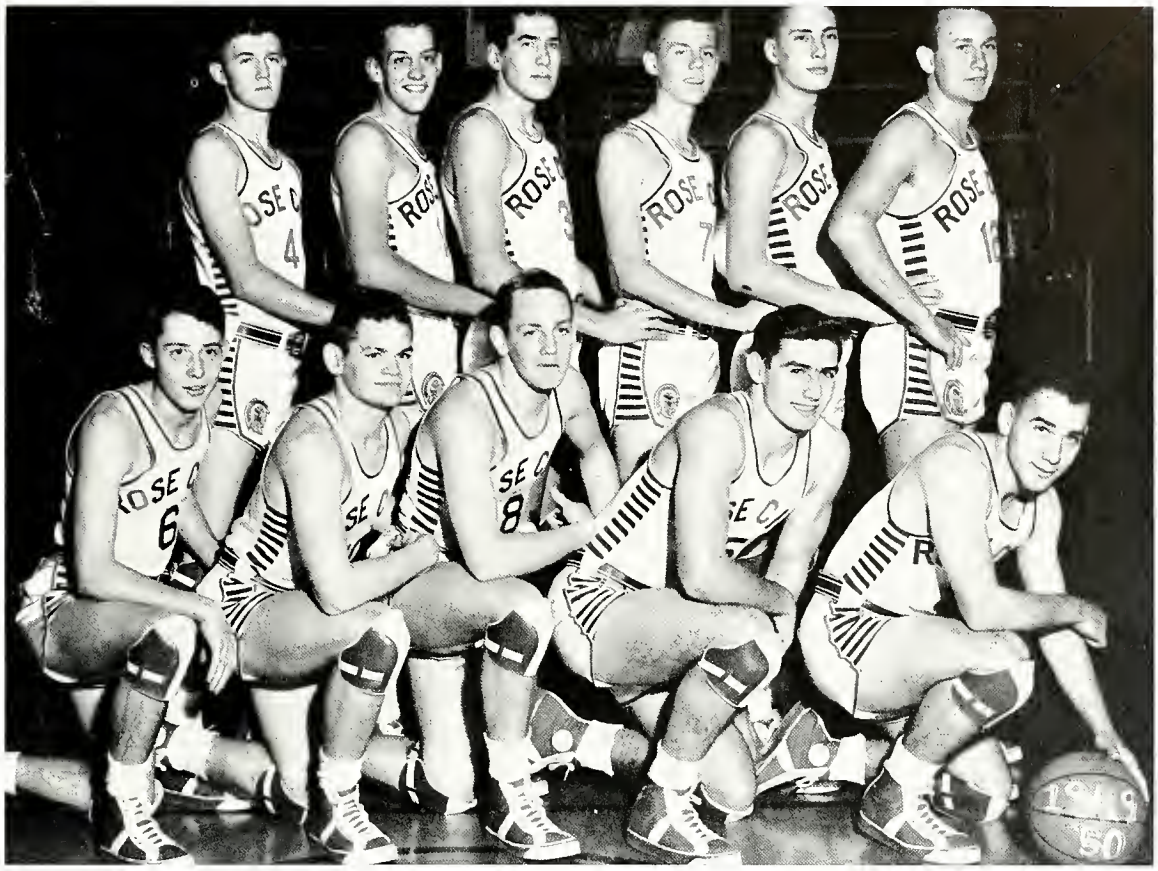

ROW 1 — Calvin Cooper, Jerry Ellis, Jack Wright, Tom Dailey, John Cassidy.
ROW 2 — Don Tower, Ed Wilson, Dick Whalen, Bob George, Junior Wood, Herb Bunch.

In the final game with Anderson, everything went wrong and with five minutes to go the Trojans were behind fifteen points. All at once they caught fire, tied the score with 57 seconds left, and went on to win 62 to 60 ending the season with a record of 14 wins and 6 losses.

In the Sectional tourney, the Trojans blasted the New Lisbon Tigers, Spiceland Stingers, and Mt. Summit Eagles out of the way to meet Middletown in the final game. New Castle pulled out in front and stayed there, winning the game by 21 points.

Lynn was the first opponent downed by the Trojans in the regional. Next came the Muncie Bearcats who gave the Stuckeymen a nip and tuck battle before falling before the Trojan drive.

In the semi-finals Sheridan's red-hot Black Hawks couldn't be stopped and won from the Trojans despite a terrific battle.

Coaches Bob Lee, Charles Stuckey, and Walter Hassfurder.

"Something from **FISCHEL'S** is always something special"

Colts Capture "Little Four" Tourney

ROW 1 — Marvin Turner, Bob Fox.
ROW 2 — Bill Cluggish, Ronnie Lightfoot, Paul Upchurch, Junior Stokes, Paul Stoops, Benny Archey, Orlan Coleman.
ROW 3 — Jerry Dann, Bruce Harris, Charles Rinehart, Bob George, Mal Edwards, Bob Stohler, Coach Hassfurder.

Winning by large margins over Richmond and Muncie, the Trojan Colts brought home this year for the first time the "Little Four" trophy shown in the picture.

Coach Walter "Dutch" Hassfurder's boys ran up a string of 7 straight wins early in the season before the winning combination was broken up to strengthen the first team. The four boys moved up were Bill Harlen, Marvin Turner, Bob George, and Mal Edwards. The Colts finished their season with a record of 11 wins and 8 losses.

TROJAN COLTS 1949-1950 RECORD

New Castle 20	Connersville 9	New Castle 21	Kokomo 32
New Castle 40	Anderson 38	New Castle 21	Frankfort 35
New Castle 33	Tech 24	New Castle 32	Richmond 24
New Castle 32	Burris 18	New Castle 30	Marion 37
New Castle 29	Greensburg 20	New Castle 37	Logansport 20
New Castle 34	Richmond 22	New Castle 18	Muncie 25
New Castle 33	Muncie 24	New Castle 29	Lafayette 33
New Castle 25	Rushville 26	New Castle 34	Anderson 51
New Castle 18	Columbus 41		

Golfers, Tennis Team Show Spirit

Dale Wilkinson coached the newly-organized tennis team through a season full of ups and downs. Abe Roth, Don Scott, and Bill Cluggish, assisted by Calvin Cooper, Bob Franklin, and Jack DeWitt, who was injured early in the season, played such veteran teams as Muncie, Richmond, Anderson, and Hagerstown.

All of these boys reported for the 1950 team, backing up their tennis skill with a season's experience; but the team was disbanded due to the poor condition of local tennis courts.

Golf is becoming a major sport in NHS and the future looks bright for this spring sport. The team comprised of seniors Joe Leakey, Dale Fadely, and Jim Crow, juniors Kelly Wise, Paul Upchurch, Jim McGuire, J. C. Addison, Junior Stokes, Orlan Coleman, and Charles Rinehart, and sophomore Morris Edwards played good golf against such teams as Richmond, Muncie, and Anderson.

Last year, coached by Langan Hay, the team placed second in the invitation tourney at Batesville against 20 teams and broke even in eight dual meets.

GOLF

ROW 1 — Morris Edwards, Junior Stokes, Orlan Coleman, Dale Fadely, Kelly Wise.

ROW 2—Joe Leakey, Charles Rinehart, J. C. Addison, Jim McGuire, Paul Upchurch.

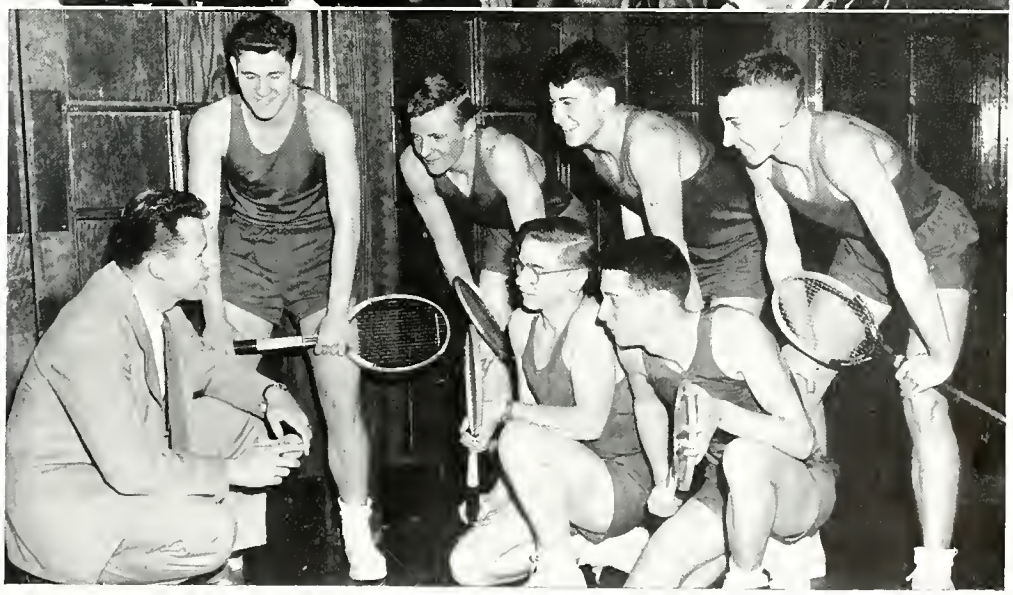

TENNIS

KNEELING — Coach Dale Wilkinson, Bob Franklin, Calvin Cooper.

STANDING — Don Scott, Jack DeWitt, Abe Roth, Bill Cluggish.

Bobby Lee's Trackmen Win

Ending the 1949 season with 5 wins and 3 losses, the Trojan trackmen under Coach Bob Lee can boast of one of their best teams in years. Losing only in the three big relays, the thinly-clads won all of their dual and triangular meets.

In the first meet with Connersville and Knightstown, the track team hinted at its possible power as Jerry Ellis won three first places; the broad jump, high jump, and low hurdles. Jim Dailey was a double winner in the 220 and 440.

Mal Edwards and Calvin Cooper started their wins that were to carry on through all the meets as they finished first and second respectively in the half mile.

Against Burris and Hagerstown, the Trojans had a closer squeeze as both Tom and Jim Dailey won first places and became known as the "Dailey Double."

Elwood and Middletown failed to stop the Trojans as the Rose City tracksters made a clean sweep of the 100 yard dash and the shot put.

Rushville gave the thinlies their toughest battles as the T-men squeezed by the Lions 54 to 50. Rushville was ahead 50 to 44 before the last race, the half mile relay, which Ellis, Dailey, Turner, and Taylor won, pulling away to save the meet.

LEFT — Jim Dailey finishes an exhibition run in the 440.
TOP CENTER — Mal Edwards, Ed Wilson and Calvin Cooper start the half mile grind against Middletown and Hagerstown.
BOTTOM CENTER — Charles Stuckey starts Jim Dailey and Jack Wright as timer Leonard Ireland watches.
RIGHT — Jerry Ellis runs the low hurdles in record time.

"**CLIFF PAYNE** Sells the Clothes"

Five Out of Seven Meets

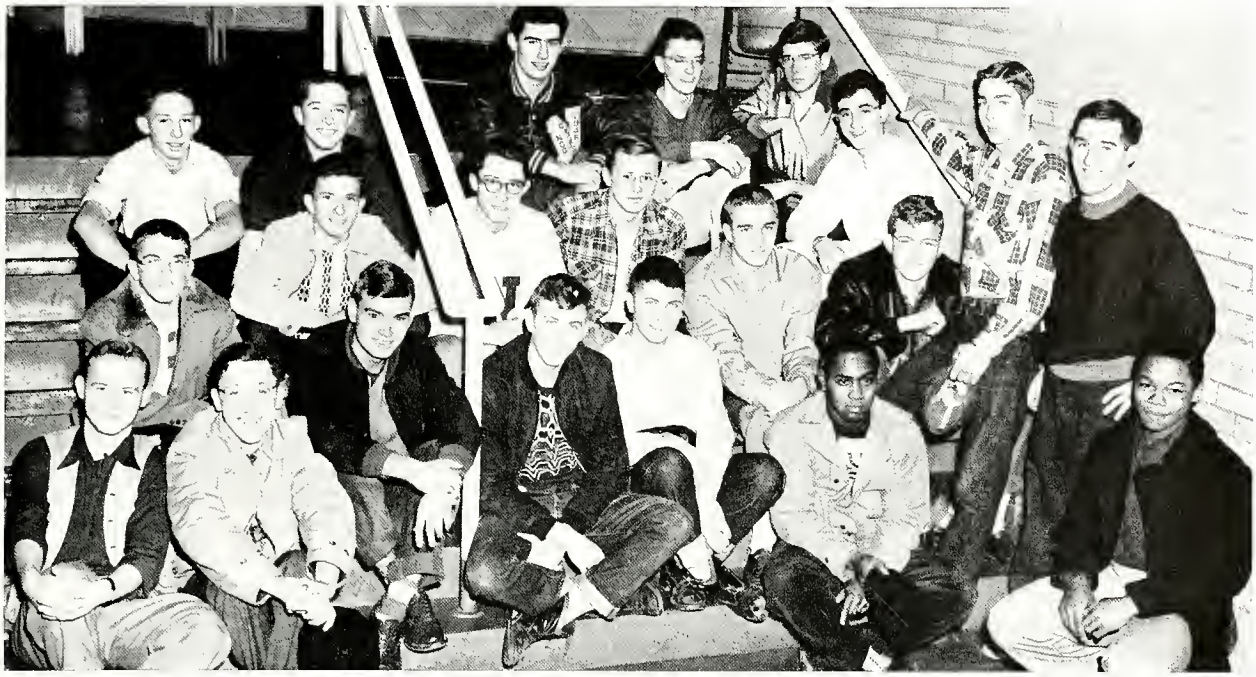

ROW 1 — Joe Carter, Walter Klus, Jim Phares, Mahlon Wiles, Larry Myer, Marvin Turner, Bill Parker, Coach Bob Lee, Benny Archey.
ROW 2 — Don Copeland, Bill McElhaney, Calvin Cooper, Roger Burke, Mal Edwards, Bob Stohler, Jerry Dann.
ROW 3 — Ralph Smith, Ed Wallen, Tom Dailey, Don Stonerock, Bill Harlen.

After a poor showing in the Muncie relays, the Leeman placed third at Frankfort and dropped to sixth place at Kokomo.

At Muncie Jerry Ellis broad-jumped 22′ 2¾″, a mark that was topped only once by any other Indiana high school athlete last season.

In the regional meet New Castle placed four contenders: Edwards in the 880, Tom Dailey in the shot put, Jerry Ellis in the broad jump and high jump, and Jim Dailey in the 220 and 440.

This team, made up of mostly juniors and sophomores, is still potentially strong and should continue to match last year's record.

New Castle 86, Connersville 58, Knightstown 13

New Castle 69½, Burris 60, Hagerstown 26½

New Castle 64½, Elwood 58-5/6, Middletown 6-2/3

New Castle 64½, Elwood 58-5/6, Middletown

New Castle 54, Rushville 50

Muncie Relays	4th
Frankfort Relays	3rd
Kokomo Relays	6th

BRAMMER-JACOBS FURNITURE CO.

Rose City Nine Wins Eight.

Jack Wright swings as Kokomo catcher watches tensely.

"Take me out to the ball game — let me watch those Trojans. Yes, let me see the baseball team come through with flying colors."

That's what our students said as they left the corner to trudge to the "ball park" to see the 1949 Trojan Nine play. The starting line-up read like this:

Catcher — Steve Taylor
First Base — Keith Hodgin
Second Base — Bill Palmblade
Short Stop — Jim Goff
Third Base — Dick Whalen
Outfield — Jack Grose, Jerry Ellis, and Jack Alexander
Pitchers — Jack Juday, Junior Wood, and Dave Burke

Coached by Daily Hill, this team had a record of eight wins and nine losses.

ROW 1 — Tom Romine, Monte Sanders, Harold Devine, Forrest Blansette, Steve Burris, Terry Harris.
ROW 2 — Coach Hill, Jack Juday, Jack Alexander, Richard McCall, Delbert Dabney, Jack Grose, Bill Palmblade, Dick Whalen.
ROW 3 — Keith Hodgin, Jim Goff, Steve Taylor, Herb Bunch, Jack Wright, Jerry Ellis, Les Ginn, Junior Wood.

THE CASTLE THEATRE — "Movies are better than ever"

Ending Season with Even Break

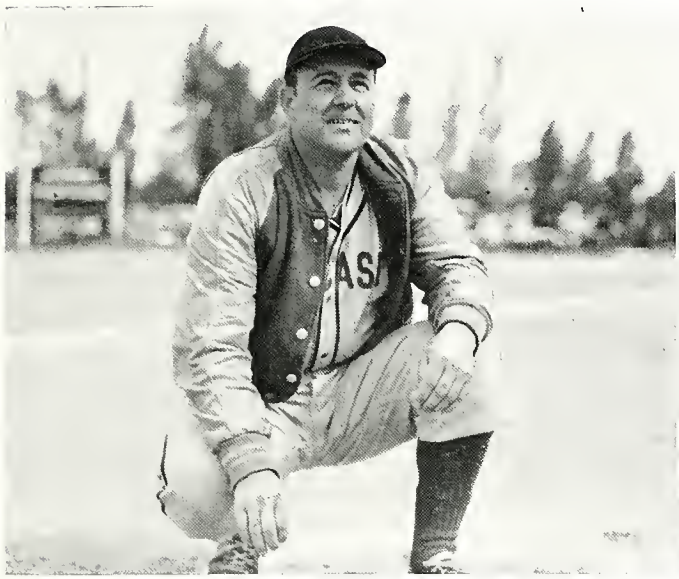

Coach Daily Hill

Seniors Dick Whalen, Jerry Ellis, Les Ginn, Herb Bunch, Jack Wright, Junior Wood and Jack Juday

Playing and losing three close games with Lafayette, Logansport, and Frankfort, the Trojans had some tough breaks but still came through like champs. Their 1949 record was:

New Castle	4	Cadiz	1
New Castle	5	Cadiz	8
New Castle	5	Spiceland	0
New Castle	5	Richmond	3
New Castle	11	Anderson	18
New Castle	7	Kokomo	0
New Castle	2	Lafayette	9
New Castle	6	Logansport	7
New Castle	0	Muncie	16
New Castle	13	Frankfort	14
New Castle	6	Tech	9
New Castle	6	Knightstown	2
New Castle	10	Spiceland	3
New Castle	9	Richmond	15
New Castle	10	Connersville	9
New Castle	7	Hartford City	0
New Castle	3	Marion	4

Seven regulars will graduate this year. They are Whalen, Wood, Juday, Bunch, Wright, Ellis, and Ginn.

Coach Chuck Stuckey took over the baseball nine this spring and the squad played a schedule of 17 games. Their 1950 schedule was as follows:

April 13	Spiceland	There
April 18	Richmond	Here
April 20	Middletown	There
April 25	Marion	Here
April 27	Spiceland	There
May 2	Kokomo	There
May 5	Logansport	Here
May 9	Tech	There
May 11	Anderson	Here
May 16	Lafayette	There
May 18	Middletown	Here
May 23	Muncie	There
May 25	Frankfort	There
May 29	Connersville	Here
May 31	Anderson	Here
June 1	Muncie	Here
June 5	Richmond	There

GOODWIN BROS. AUTO CO. — "Selling New Castle made cars "Dodge-Plymouth"

Our beloved Mr. Greenstreet punches tickets once again.

LIFE AT OUR CORNER taught us many things in 1950. But it was our activities which taught us the most important lesson of all our lessons: how to get along with others. What success did we have? Well, just look and see . . .

Activities

Kings and Queens For A Night

A trumpet fanfare, the magic words "I crown you . . . ," and another king or queen is added to the ranks of the royalty elected at our school dances. Whether it was vacation, after a ball game, or merely Friday night, we always found time to dance.

The highlight of Christmas vacation was the "Holiday Dance," the first formal dance of the season, which was tri-sponsored by Hi-Y, Tri-Hi-Y, and Fi Del. Dusty Rhodes furnished the music for the 100 couples who chose Doria Dann, upper left, to reign as their queen.

Custom was reversed at our Fi-Del sponsored "Heart's Hop" when the girls bought the tickets and asked the boys. At upper right, Katherine Williams and Bob Stohler are crowned "Queen of Hearts" and "King Cupid" at the 1950 "Heart's Hop."

At lower left Jackie Greig smiles happily as she poses with her court after being elected "Snow Ball Queen." A large crowd saw Jackie and her attendant, Donna Miller, presented with flowers by none other than Santa Claus. Sun-Shine sponsors the "Snow Ball," an after-the-game dance.

After celebrating "Turkey Day," more than 200 couples danced to the music of Dusty Rhodes at our annual homecoming celebration, "Harvest Hop," sponsored by Hi-Y. As "queen for the night," the dancers chose Carolyn Robinson, shown at lower right.

THE MOOSE LODGE — 1431 Broad Street — Phone 978

Would-Be Barrymores and Bernhardts

tuska, Martha Lou Johnson, Abe Roth, Joan Dee Cooper, and Calvin Cooper. Seated on the floor is Martha Grayson.

Shakespeare's ladies seem very happy as they take their curtain call for "When Shakespeare's Ladies Meet." They are Nellie England, Joan Thompson, Dona Sowder, Skippy Hamlin, Roberta Harris, Betty Prizeman, and Pat Clift. Cynthia Shirk, not pictured, was also a member of the cast.

Getting ready to embark on "A Happy Journey" are Mary Ada Stoops, Duane Tichenor, Doris McNew, and Forrest Blansette. Waving goodbye are Delores DeWerpe, Marilyn Copeland, and Bob Lee.

After weeks of flat painting, prop-finding, and costume-fitting, the curtain rose once again on "Curtain Call." This annual production of the dramatics department, which was directed by Charles Eric Bickley, featured four one-act plays.

In "If Men Played Cards As Women Do," Bill Cluggish, Don Scott, Bob George, and John Black look on sheepishly while Marilyn Armacost, Pat Summers, Marceline Burch, and Sharon Aaron show them how women play cards as men do.

Jean Kay Koon seems to know something no one else does as she smiles knowingly in "Mr. Lincoln's Whiskers." Looking on tensely are Delonda Bar-

RAMSEY USED CARS — 1210 Broad — "Quality at low cost"

In Spring the Juniors' Fancies

DONNA JACOBS

Under a ceiling of silver-sprinkled streamers, the members of last year's junior class entertained the seniors of '49 at their Junior-Senior Prom. The twenty-fifth birthday of NHS was the theme of the decorations and entertainment at this "Silver Anniversary" prom.

After the entertainment was given, Don Scott, junior class president, named the six attendants to the Prom Queen. These girls — Sharon Aaron, Delores DeWerpe, Patty Summers, Skippy Hamlin, Martha Lou Johnson, and Rosalyn Fields — were crowned with colored headbands on which were the silver numbers "1949." Then as the crowd waited breathlessly, Don kissed and crowned the 1949 Prom Queen, Miss Donna Jacobs.

Forever and ever, our hearts will remain
At Prom of '49 where as Queen you reign.
We'll make you a promise, to in memory keep,
The way you look, so beautiful and sweet.
We'll always remember our Prom Queen
And the night we danced 'til the dawn.
In years to come we'll look back and
Recall the night of Junior-Senior Prom.

ROSALYN FIELDS

SHARON AARON

MARTHA LOU JOHNSON

Lightly Turn To Thoughts of Prom

As part of the program, Prom Entertainment took everyone back 25 years to the old Rose City Pharmacy, after Janet Harrison and Bob George asked Herb Bunch, the proprietor, what it was like. The old hangout was really jumping — flappers dancing (Verna Dalton and Skip Hamlin), a dixie-land band (Jim Ashton, Charles Preble, and Kenny Bassett), a dance by two tennis players (Don Scott and Abe Roth), and the arrival of the "town-crier," (Martha Grayson). The man-shortage problem was told by Margie Hall and Joan Thompson as they sang "You'd Be Surprised." After Don Scott sang "You Must Have Been a Beautiful Baby" to what turned out to be the wrong baby (Patty Summers), Brenda and Cobina (Pat Clift and Delonda Bartuska) arrived to find a date for the '24 Prom. As if in answer to their problem, the great Athlete (Abe Roth) entered showing off his "N's in the oddest places, and was shanghaied by the girls, who sang "You're the Shiek of Araby" to him. While they chased him back and forth across stage, business went on as usual as Mr. Bronson (Joe Carter) was given some nitro-glycerin by mistake and it accidentally blew up. Reminding everyone that this would not happen "Again" was Bob George, who sang at the conclusion of the program.

Joan and Margie seem rather perturbed about their social life as they sing "You'd Be Surprised" accompanied by Sally Clift.

The Great Athlete (Abe Roth) shows off one of his collection of "N's," some of which are worn in the oddest places.

DELORES DeWERPE

PATTY SUMMERS

SKIPPY HAMLIN

Concert Choir Sings For Its Supper

ROW 1 — Jean Johnson, Pat Beeman, Jo Ann Jones, Evelyn Hamlin, Marvin Turner, Benny Archey, Mr. Martin, Kenny Bassett, Lillian Branham, Sue Meadows, Mary Alice Crandall, Christine Crabtree.

ROW 2 — Florance Kennedy, Barbara Curlett, Doria Dann, Jim Brown, Terry Harris, Sonny Wallace, David Smith, Betty Medalen, Barbara Moystner, Naomi Recher.

ROW 3 — Ruby Turpin, Joan Thompson, Nina Jane Anderson, Jerry Crim, Morris Brown, Tommy Romine, Dean Cox, Gene Ballenger, Joan Dee Cooper, Janet Bishop, Jackie Greig.

ROW 4 — Lola Bittner, Mary Culp, Marcia Harwood, Logan Carnes, Carl Davis, Randall Fisher, Richard Land, Wyladine Halfacre, Sally Clift and Marilyn Craw.

"Alleluia, Alleluia, Al-le-lu-ia!"

This lovely hymn was only one of the many songs sung this year by the concert choir. With Don Martin to direct their singing and their breath-control exercises, the choir presented varied programs at Thanksgiving Chapel Service, Senior Vespers, Baccalaureate, and Commencement as well as concerts with the band and orchestra. They also hold the distinction of being the only high school choir invited to sing at the National P-T.A. Convention held April 21 at French Lick.

Individual choir members participated in the District, State, and Super-State Solo and Ensemble contests. The second semester saw the choir add eight new members and also become the proud wearers of new green choir robes.

For the first time in several years the choir elected officers. Seated around the piano are left to right: Kenny Bassett, president; Pat Beeman and Joan Thompson, librarians; Marilyn Craw, secretary; and Sue Meadows, vice-president.

RIDGE DRUG CO. — Fountain service, toiletries, prescriptions filled.

All Dressed Up For A Concert

To a swell kid
Porter

Under the magical touch of Mr. Bernard Pressler, the weird sounds which came from Room 305 during the fourth period were transformed into the smooth-sounding orchestra which played for many school functions. "Curtain Call" and the senior class play found the orchestra performing at the gym, and it was the orchestra's playing "Pomp and Circumstance" which ushered the seniors down the aisle at Commencement. Also on their program were concerts with the choir and the combined choruses of the city schools. The orchestra was likewise well-represented in the District, State, and Super-State Solo and Ensemble contests. The orchestra elected officers who helped plan "Crescendo Varieties" and other orchestra activities. Shown looking over some orchestra music are Jack DeWitt, president, Porter Poindexter, vice-president; and Marilyn DeWeese, treasurer.

ROW 1 — Roberta Harris, Rosalyn Fields, Lorna Newby, Dixie Fisher, Delonda Bartuska, Freda Wilt, Nancy Fisher, John Chesick.
ROW 2 — Joanne Courtney, Natha Lee Bailey, Marilyn Goar, Rheta Gorman, Jack DeWitt, Harold Dye, Donna Jacobs, Juanita Baldock, Roberta Meeks, Joyce Thomas, Marilyn DeWeese, Juanita Burnside, Lois Winslow, Mary Tatum.
ROW 3 — Jackie Greig, Beverly Thorne, Cara Morris, Beverly Bufkin, Robert Usher, George Thompson, Tom Bowers, Louis Poindexter, John Logan, David Wardlow, Porter Paindexter, J. C. Addison, Charles Rinehart, Dale Rouse, Marilyn Copeland, Marjorie Hall, Sally Clift.
ROW 4 — Mr. Pressler, Jackie Lawless, Joanne Mitchell, Jim Ashton, Gene Harding, Otis Brown.

HORNEY'S — "Fine Musical Instruments" — 1215 Race Street — Phone 1884

N. H. S. Concert Band Is Always

Dressed in new white uniforms are eight high-stepping majorettes. Susan Niles, Nancy Stockton, Nancy Fisher, Nina Jane Anderson, Donna Jacobs, Mary Roy Catt, Rosalyn Fields, and Jean Kay Koon, who with Drum Major John Logan led the marching band.

Frequently staggering out at the crack of dawn for early-morning marching practice were those "unsung heroes" of NHS, the members of the concert band. As Mr. Pressler directed with "It's puttity-puttity-bump," the bandsmen played for all our ball games and also presented several concerts. Smartly dressed in the new gray-and-green uniforms, they marched at pigskin games both at home and away.

Perhaps the band's biggest thrill was being chosen one of the eight Indiana high school bands who performed at Butler Band Day. Not only were their drills filmed in color, but they were also televised by WFBM-TV. Several band members also took part in the District, State, and Super-State Solo and Ensemble Contests.

ROW 1 — Rosalyn Fields, Joyce Thomas, Doris Ast, Junior Stonerock, Gene Harding, James Ashton, Otis Brown, Frederick Hawk, Joann Mitchell, Sally Clift, John Logan, Mr. Pressler.
ROW 2 — Mary Roy Catt, Charles Preble, Jack Cannon, Donna Burgner, Bertha Rager, Charles Tabor, Kenneth Brenneman, Joanne Bennett, Marilyn Beckett, Donna Jacobs.
ROW 3 — Jean Kay Koon, Nancy Fisher, Letha Stults, Phyllis Scott, Barbara Taylor, Jane Adams, Patty Stinson, Roberta Meeks, Jean Johnson, Keith Conley, Nina Jane Anderson, Nancy Stockton.
ROW 4 — Walter Klus, Glenn Holiday, Harold Dye, Patty Johnson, Doris Koughn, Lois Brookshire, Keith Brenneman, Paul Barks, Morris Brown.
ROW 5 — Jack DeWitt, Joyce McMasters, Marvin Hutson, Bobby Simmons, Jim Payne, Robert Usher, G. H. Clay, Roberta Harris, Don Carbon.
ROW 6 — Jackie Reece, Dale Frazier, Lewis Poindexter, Bob DeWeese, Jackie Ritchie, G. C. Thompson, Kelly Wise, Ronnie Lightfoot.
ROW 7 — Porter Poindexter, J. C. Addison, Benny Archey, Dale Rouse, Jim McGuire, Charles Rinehart, Tom Romine.

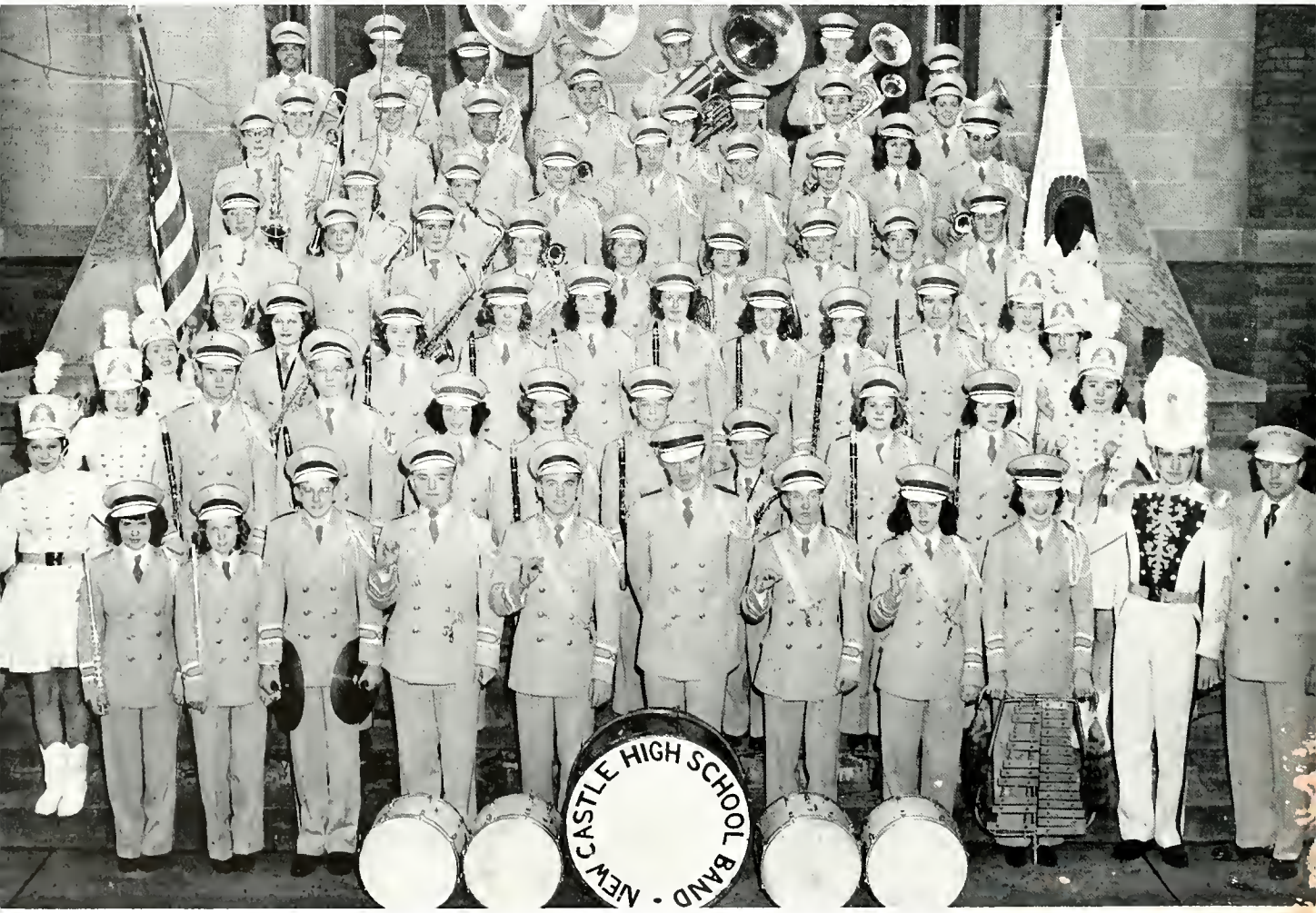

SOUTH SIDE GENERAL STORE — "The one-stop store" — 1702 "I" Ave.

Busy Making Music, Music, Music!

Mr. Pressler was never too busy to answer the band members' questions. Here he is shown explaining some music to the band officers: Patty Stinson and Joanne Bennett, librarians; Jack Cannon, quartermaster; Joyce Thomas, treasurer; Jack DeWitt, captain; and Jane Adams, secretary.

A newcomer to the Music Department this year was the Pep Band, which was affectionately christened "B. O. Pressler and his Little Stinkers."

Organized for out-of-town basketball games, the band played at Marion and at Muncie. Popularity called them to play for the polio fund drive held at the gym, the Country Club's "Gay Nineties Show Boat," the sectional tourney, and the celebrations for winning the sectional and the regional.

The "Stinkers" also travelled to Lynn on a "good-will" tour before the regional and later for a senior class benefit, and were the feature attraction at a Daleville convocation. Much credit should go to Mr. Pressler for his work with the band members, the unofficial "ambassadors" of NHS.

ROW 1 — Charles Rinehart, Charles Preble, Harold Dye, Jack DeWitt.
ROW 2 — Mr. Pressler, Jim McGuire, Otis Brown, J. C. Addison, G. C. Thompson, Louis Poindexter, Gene Harding, Porter Poindexter.

THE FRATERNAL ORDER OF EAGLES — 1433½ Broad — Phone 889

We Didn't Waste A Single

September

It was back to school on the eighth with nine more months of hard work. Football started with a bang when we won our first game over Hartford City. We had our first senior class meeting when seniors elected their class officers. During this month several of the school clubs had their informal initiations and boy, were they tough! Underclassmen were "shot" by the **Rosennial** photographer.

October

Parties, parties, and more parties were given during October for Halloween. Goblins, pumpkins, and false faces were in style. Some of us were really surprised with our report cards, and some were afraid for Mother and Dad to see them. The **Rosennial** staff had its annual subscription drive. **Rosennial** and **Phoenix** members attended the I. H. S. P. A. convention at Franklin College while teachers were at the state teachers convention in Indianapolis.

November

Dramatics classes presented "Curtain Call" for one of the biggest features of November. We attended our first basketball game of the season to see the Trojans beat Connersville. After the games, there were the usual dances sponsored by school clubs. Everyone was on a diet this manth, could it be because of the Thanksgiving turkey?

December

Seniors attended as a class their first event of the year, Senior Vespers. Clarence C. Stoughton, president of Wittenburg College, addressed seniors and their guests. Who said there is no Santa Claus? With all the clothes and gifts students received it is hard to believe there is no St. Nick. During Christmas vacation, we traveled to the Big Four Tourney at Kokomo only to see our team defeated by the Anderson Indians.

January

Exams, exams, that was the talk around NHS at the end of the first semester but we started right in for the second half of the school year as the deans tried frantically to check everyone's program. Basketball was at its peak when we got revenge on Richmond. The Red Devils had handed the Trojans their first defeat of the season but it was a different story when they travelled to Troy Town.

One of Our 3,888,000 Seconds

February

"Oh You Basketball," was the cry around Troy Town in February. Trojan fans went to Anderson to see our team come home with a two point victory. Then, of course, there was the sectional which we won easily. Along with the snow and snow ball fights, boys began to think about dates for the Hi-Y annual Best Girl Banquet, and the girls were trying to decide who to ask to Heart's Hop.

March

With the March winds and rain, we travelled to the Muncie regional and won for the second straight time by defeating the Muncie Bearcats. A good Sheridan team stopped the Trojans in a thriller the next week at the Muncie Field House. Our parents were guests at a high school open house that month. Sixteen seniors and twelve juniors were elated when they received invitations from the National Honor Society.

April

Everyone, especially seniors, was busy during April. Seniors gave their class play and along came report cards again for the second six weeks. After a two day Easter vacation, the music department began preparing for Crescendo Varieties. The robed choir travelled to French Lick to sing for the state P-T.A. convention. Then those dreaded math refresher tests found juniors in a daze and not prepared as always.

May

Honor Day, Class Day, Baccalaureate, Junior Prom, and the other senior events kept all of us busy in May. Everyone was excited on Class Day as he received his **Rosennial** and gazed through its pages to see the happenings of the school year. We attended the dance that night and those who tried to dance were interrupted by someone who wanted his **Rosennial** signed.

June

June was a sad month for some of us and for others it just meant vacation until next September. Seniors combined sadness and joy as they raced through their last few high school days, discussed their new clothes for commencement, the P-T. A. Commencement dance, and the Chamber of Commerce party. Many tears were shed as they marched into the gym in their caps and gowns and came out graduates of New Castle High School.

They Put the 'New' In The News!

FIRST SEMESTER STAFF

ROW 1 — Miss Halberstadt, Martha Grayson, Barbara Sanders, JoAnn Crim, Jean Kay Koon, Louise Gephart, Jeannette Wallen, Omer Cooney, Keith Davis, Junior Reagan.

ROW 2 — Gene Ballenger, Doris McNew, Cynthia Shirk, Jackie Brown, Richard McCall, Jack Maze.

ROW 3 — Gene Harding, Tom Bowers, Jeannette Dabbs, Phyllis Hines, Babby Cater, Barbara Buckels, Joe Carter, Fred Harvey, Leslie Ginn, Otis Brown, Jim Pierce.

SECOND SEMESTER STAFF

ROW 1 — Miss Halberstadt, Louise Gephart, Cynthia Shirk, Martha Graysan, Barbara Sanders, Jerry Newby, Keith Davis.

ROW 2 — Omer Cooney, Marilyn Beckett, Doris McNew, Phyllis Hines, Fred Harvey, Otis Brown.

ROW 3 — Gene Harding, Kelly Wise, Jim Pierce, Gene Ballenger, Tom Caldwell.

ROW 4 — Mr. Beguhn.

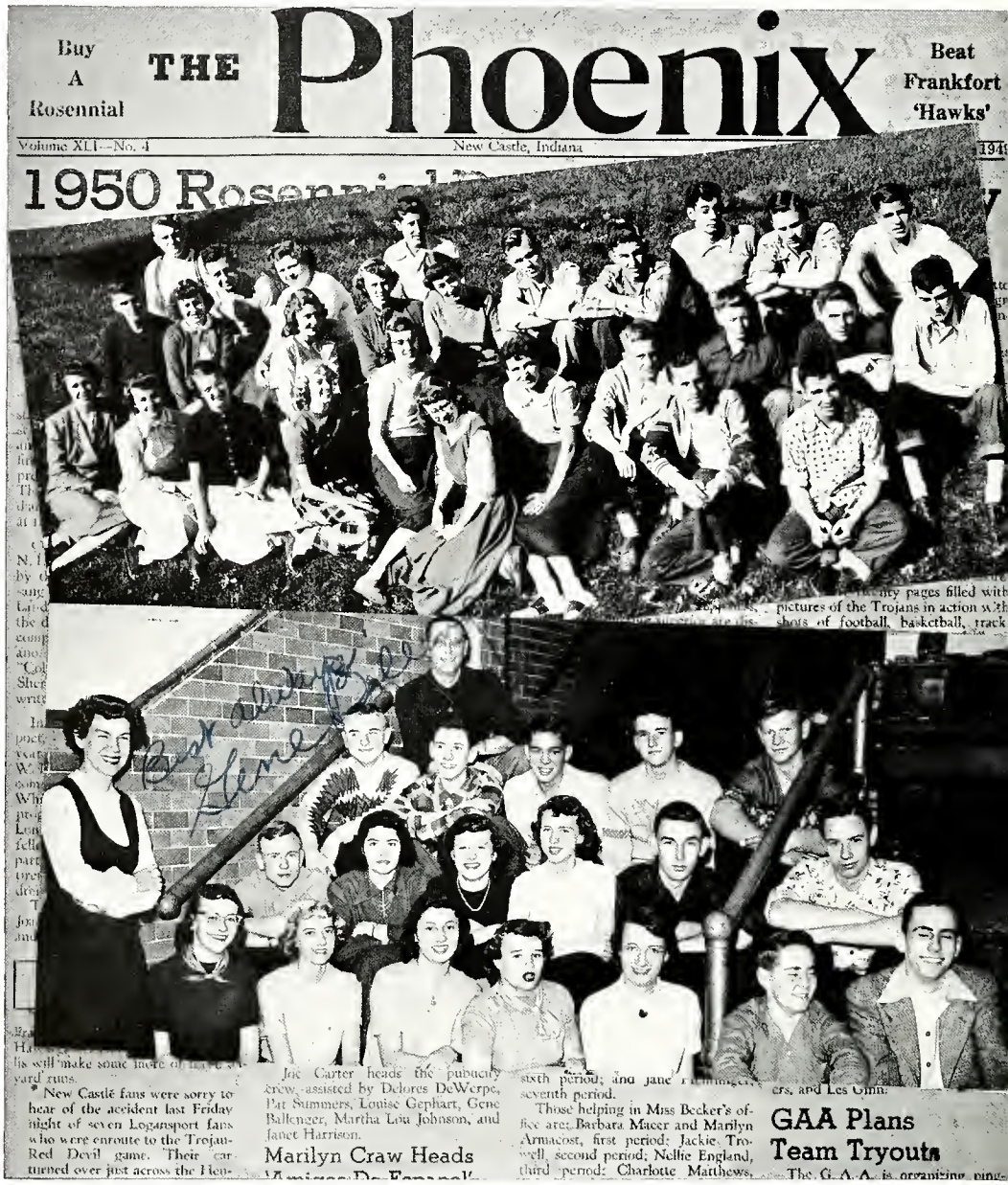

For the latest news, fashions, and "going ons" around NHS, students refer to the weekly school paper, **The Phoenix,** which has been awarded N. S. P. A. first class honors for several years.

Serving as editor, for the first semester was Gene Ballenger. Barbara Buckels, Jeannette Wallen, JoAnn Crim, Louise Gephart, Phyllis Hines, Jeannette Dobbs, Omer Cooney and Joe Carter were page editors. Columnists were Jean Kay Koon, Jerry Ellis, and Cynthia Shirk. Doris McNew was exchange editor. Fred Harvey served as business manager with Martha Grayson, Barbara Sanders, and Tom Bowers taking care of ads. Les Ginn was art editor.

Gene Ballenger was renamed editor and Fred Harvey business manager for the second semester. Page editors were Cynthia Shirk, Phyllis Hines, JoAnn Crim, Louise Gephart, Marilyn Beckett, and Omer Cooney. Exchange editors were Barbara Sanders and Doris McNew. Martha Grayson and Kelly Wise were in charge of advertising.

DALE PRINTING COMPANY — "Quality Printers" — 1615 Broad

Leaders of Today and Tomorrow

Junior Rotarians are members of the senior class elected by members of the National Honor Society. Each boy attends Rotary meetings for one month. The senior class president and male members of the Honor Society automatically become members.

Rotary hopes in this way to acquaint the boys with men of the community and with civic problems which they will face in later life.

Attending this year were Don Scott, October; Bob DeWeese, November; John Logan, December; Bob Franklin, January; Herbert Bunch, February; Ralph Pierce, March; Abe Roth, April; and Harold Dye, May.

Eleven senior girls were elected this year as Altrusa Girls by a faculty committee. The Altrusa Club, composed of New Castle business women and teachers, honored these girls at a banquet this spring.

Altrusa Girls are seniors chosen on the basis of probability to succeed, service, dependability, and leadership.

Those chosen this year were Miriam Acker, Charlotte Mathews, Donna Jacobs, Jackie Greig, Marilyn Craw, Betty Zachary, Rosie Rector, Joanne Courtney, Jane Adams, Dee Ann Jessup, and Lola Bittner.

LEFT TO RIGHT — Herb Bunch, Bob Franklin, Bob DeWeese, Ralph Pierce, Harold Dye, Abe Roth, Don Scott and John Logan.

ROW 1 — Jane Adams, Betty Zachary, Jackie Greig, Lola Bittner, Dee Ann Jessup.

ROW 2 — Charlotte Mathews, Marilyn Craw, Miriam Acker, Donna Jacobs, Rosie Rector.

IMPLEMENT DEALERS OF NEW CASTLE—"Finest in Farm Machinery."

ROW 1 — Dona Sowder, Pat Beeman, Virginia Andrews, Pat Clift, Marilyn Armacost, Jackie Greig.
ROW 2 — Joe Carter, Tom Bowers, Larry Sherry, Dee Ann Jessup, Delanda Bartuska, Patty Summers.
ROW 3 — Miss Halberstadt, advisor; Harold Dye, Marilyn Craw, Donna Jacobs, Gene Ballenger, Abe Rath.

Yes Sir, That's Our Baby

Looking up . . . up . . . up! Yes, that's us, the 18 seniors and 5 juniors on the 1950 **Rosennial** staff. Our "baby", as we proudly call it, took a lot of hard work — mounting glossies, cropping pictures, counting out copy; but we'll never forget the fun we had doing it.

Dona and Marilyn will always remember numbering underclassmen glossies, as will Pat and Delonda, who took care of the seniors. Dee Ann and Patty kept track of our many clubs, while Larry and Gene recorded the year's activities. Joe and Tom listed our Trojan trail of sports, while Virginia was busy with the faculty. Les drew our cartoons, and Marilyn and Donna picked the year's highlights found in the opening section. Harold and Jackie mounted the pictures, while Nancy, Louise, Barbara, Rosalyn, and Marilyn compiled the index and helped where needed.

However, it was the "Triple Threat" — Miss Halberstadt, Pat, and Abe — who kept their eagle-eyes out over everything. With her constant cry of "Meet the Deadline," Miss Halberstadt saw to it that our book was done on time. Guarding the "dummy" and writing copy stickers by the hundreds were two of the many jobs that fell to our editor, Pat. Making our budget come out even was the big headache of Abe, our business manager.

But in spite of everything, we're proud we can point to the 1950 **Rosennial** and say "Yes sir, that's our baby!"

THE YUKON — "Make our corner your corner" — Eat with the Beemans

Parents Find Time To Relax

Although we were busy most of the time with (ahem) "very important business," we did take time out once in a while to have some fun and pose for some unusual pictures. At upper left you see Marilyn perched high atop our "Ladder of Success," while an admiring throng is clustered about her. On the right are the staff and an unidentified dog posing precariously on top of the power house. Trying hard to look busy are the staff members who are looking over some of our 584 (by actual count) pictures, as shown at lower left. And finally we put our best foot forward while Marilyn clutches a copy of the 1950 **Rosennial.**

"Drink Coca-Cola in bottles" — **COCA-COLA BOTTLING CO.,** New Castle

Sponsors Miss Smith and Miss Roney are served at the F. H. A. tea.

IT'S A MATTER of pride to those of us here at the corner that our school has so many organizations. School life certainly would not be the same without all the activities of these groups. If you would like to know more about them and what they do, just turn the page . . .

Organizations

SENATUS POPULUSQUE ROMANUS

An active chapter of the national Junior Classical League is the S.P.Q.R. or Latin Club. During the school year, members present many programs about Roman history and customs at their monthly meetings. They also learn many Latin songs and participate in the festival of the Floralia, which corresponds to May Day. The highlight of their year's activities is the annual Roman Banquet, which is served with all Roman ceremony to the club's toga-clad members.

This year's officers who worked with Miss Mabel Hodson, sponsor, were Bob George, president; Bill Cluggish, vice-president; Marjorie Hall, secretary; and Barbara Buckels, treasurer.

Row 1—Jane Ostland, Marcia Medalen, Joan Dee Cooper, Donna Van Buskirk, Joan Bailey, Bertha Rager, Carolyn Mayer, Ramah Parker, Lois Hadson, Pat Clift, Ronnie McCormack, Earl Cassady, Jimmy Fromuth.

Row 2—Delonda Bartuska, Marilyn Copeland, Susan Niles, Martha Jenkins, Miss Mabel Hodson, Gail Harvey, Marjorie Hall, Beverly Thorne, Janet Harrison, Kay Morris, Phyllis Hines, Cynthia Shirk, Rosalyn Fields, Barbara Buckels, Judy Dalzell.

Row 3—Ruth Ann McDowell, Joyce Thomas, Elaine McGinnis, Joan Werling, Susanne Lyman, Mary Lou Stubbs, Sandra Haaver, Beverly Brenner, Jane Ann Pfenninger, Nanette Davis, Naomi Recher, Barbara Curlett, Donna Miller, Letitia Swindell, Elizabeth Sletvett, Dorothy Evans, Tom Tinkle, Terry Harris.

Row 4—Ann Fleming, Patsy Poole, Sandy McCarthy, Mary Culp, Maybelle Crumrine, Lola Bittner, Betty Prizeman, Roberta Harris, Barbara Macer, Shirley Morris, Sonny Wallace, Larry Hightchew, Johnny Black, Keith Bunch.

Row 5—Joanne Sidwell, Marjorie Tapscott, Tom Payne, Monte Brammer, J. C. Addison, Bill Cluggish, Randall Fisher, Walter Klus, John Chesick, Junior Taylor, Charles Rinehart, Joe Leakey, Bob George, Don Williamson.

HENRY COUNTY BUILDING AND LOAN "A safe place to save or borrow money since 1890"

LOS AMIGOS DE ESPANOL

ROW 1 — Betty Medalen, Marilyn Craw, Beverly Partain, Kelly Wise.

ROW 2 — Mary Ann Fennell, JaAnn Crim, Mary Ray Catt, Martha Hartzell, Shirley Ann Wiley, Susan Pape, Alice Krauth, Judy Life.

ROW 3 — Miss Pogue, sponsar, Barbara Redick, Donna Van Buskirk, Patricia Killey, Shirley Carpenter, Judy Sanders, Daria Dann, Barbara Sanders, Delonda Bartuska, Dona Sowder.

ROW 4 — Sylvia Wister, Ruth Lyons, Alyce Stove, Mary Ada Staaps, Nancy Stockton, Fred Maystner, Arthur Branham, Tam Durman, Robert Usher, Morris Edwards.

Organized this year under the name of Los Amigos de Espanol, the Spanish Club is becoming one of the most active clubs in high school. This club, in collaboration with French Club sponsored the "Jack O' Lantern Jump" following the Tech game. The annual Christmas party is another feature. Members received pins for the first time this year.

The officers were Marilyn Craw, president; Betty Medalen, vice-president; Kelly Wise, treasurer; Beverly Partain, secretary; and Miss Lewelta Pogue, sponsor.

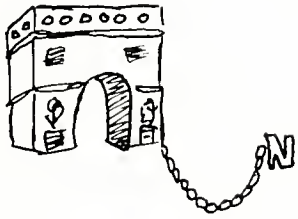

FRENCH CLUB

ROW 1 — Sponsor Mrs. Bickley, Marilyn Goar, Joann Moody, Delanda Bartuska.

ROW 2 — Farrest Blansett, Barbara Ramsey, Betty Stohler, Nancy Fisher.

ROW 3 — Duane Tichenor, Martha Fayst, Bob Riley, Jane Ann Jennings, Steve Burris.

FOW 4 — Arnold Cooper, Albert Cashdollar.

The French Club has night meetings twice a month. Its purpose is to increase the knowledge of French and French culture. This purpose is carried out by playing games in French, inviting guest speakers familiar with French, having movies in French or about France, and is climaxed by the annual French Club banquet in the spring.

This year's officers were Tom Dailey, president; Bob Riley, vice-president; Marilyn Goar, secretary; Jane Ann Jennings, treasurer; and Mrs. Martha Bickley, sponsor.

SUNSHINE SOCIETY

Living up to their motto, "Others," are the one hundred and fifty SunShine Girls of NHS. SunShine decorates the halls at Christmas, presents fruit plates at Thanksgiving to invalids and shut-ins, and this year presented the school with the information desk in the main hall. The girls raise money for their projects by selling schedule pencils and popcorn to Trojan fans. SunShine activities which have become traditional are the "Snow Ball," Christmas tea for the faculty, choosing Ideal Ladies, and the Easter Sunrise Service. Members also help the Riley Hospital Fund by sponsoring a Riley Tag Day. Marjorie Hall was state president for this year, which marked the Golden Anniversary of SunShine in Indiana.

Each year an Ideal SunShine Girl is chosen to attend the SunShine Camp at Delphi, Indiana, along with the president for the following year.

With Mrs. Fylious Fisher as sponsor, SunShine had as its officers: Marjorie Tapscott, president; Lena Smith, vice-president; Lola Bittner recording secretary; Martha Lou Johnson, corresponding secretary; Barbara Buckels, treasurer; Sandra Hoover, sergeant-at-arms; and Barbara Curlett, chaplain.

ROW 1 — Gay Frost, Marilyn Copeland, Lena Smith, Sue Meadows, Lola Bittner, Naomi Recher, Marjorie Tapscott, Marjorie Hall, Martha Lou Johnson, Barbara Buckels, Barbara Curlett, Sandra Hoover, Shirley Carpenter, Jane Courtney.

ROW 2 — Nina Jane Anderson, Jeanelte Eastham, Martha Hartzell, Martha Grayson, Jackie Greig, Pat Clift, Delores DeWerpe, Nancy Fisher, Rosalyn Fields, Roberta Harris, Janet Carter, Joyce Jordan.

ROW 3 — Betty Grogg, Mrs. Fisher, Florance Kennedy, Sharon Aaron, Carol Dudley, Peggy Baldock, Judy Life, Alice Krauth, Ann Fleming, Shirley Hart, Melba Cross, Mary Ann Carell, Natha Lee Bailey, Joan Dee Cooper, Jane Ann Jennings.

ROW 4 — Ruth Ann McDowell, Louise Gephart, JoAnn Crim, Mary Roy Catt, Phyllis Hines, Jean Kay Koon, Anita Greiner, Joan Hudelson, Eleanor Crawley, Patty Lovely, Marilyn DeWeese, Cara Lee Elmore, Marilyn Gaar, Dee Ann Jessup.

ROW 5 — Julia Armstrong, Janet Harrison, Kay Morris, Martha Jenkins, Gail Harvey, Mary Ann Fennell, Marilyn Beckett, Jane Adams, Marilyn Craw, Janet Cartwright, Janet Hamilton, Norma Kautz, Patty Grooms, Sue Hardesty, Mary Culp, Doris Caers.

ROW 1 — Betty Mettert, Jackie Troxell, Mary Ada Stoops, Barbara Macer, Joyce Hamilton, Ruth Steining.

ROW 2 — Dorthea Peyton, Norma Sewell, Susan Snedigar, Joann Moody, Ramah Parker, Carolyn Richman, Jackie Ritchie, Mitzie Rose, Judy Sanders, Janet Smitherman, Cheryl Solida.

ROW 3 — Jeraldine Wilhelm, Barbara Ray, Cynthia Shirk, Barbara Sanders, Dona Sowder, Pat Summers, Susan Niles, Carolyn Mayer, Sandy MacCarthy, Bertha Rager, Elaine McGinnis.

ROW 4 — Jane Beth White, Joyce Sandlin, Mary Alice White, Joan Sandlin, Joan Rees, Phyllis Gooch, Marian New, Nancy Stockton, Mary Bach, Nila Harold, Sylvia Wister, Mary Lou Stubbs, Judy Fine.

ROW 5 — Zae Ann Reece, Beverly Brenner, Patsy Poole, Susan Pope, Marilyn Whiteman, Joyce Thomas, Alyce Stove, Josephine Smith, Sally Malloy, Jane Ostlund, Marcia Medalen, Joyce Garrard, Mary Recher Phyllis Price.

ROW 6 — Letitia Swindell, Martha Foyst, Jill Wainscott, Nanette Davis, Jane Ann Pfenninger, Barbara Ramsey, Betty Stohler, Shirley VanNatta, Doris McNew, Leah Wood, Norma Spiggle, Betty Medalen, Carolyn Robinson, Beverly Thorne, Betty Gaile Scott, Charlotte Mathews, Pat Peters, Barbara Moystner.

THE VOGUE SHOP—"Smart Clothes for Smarter Women"

ROW 1 — Bob Franklin, Roberta Harris, Lola Bittner, Sally Clift, Pat Clift, Donna Jacobs.

ROW 2 — Bob DeWeese, Virginia Andrews, Harold Dye, Maybelle Crumrine, Marjorie Tapscott, Sponsor Miss Catherine Ratcliffe.

NATIONAL HONOR SOCIETY

Students of this society are elected by the faculty on the basis of scholarship, leadership, service, and character. Not more than 15 per cent of the junior class may be elected to membership. This group compiles the honor roll at the end of each grading period, and they sponsor several drives for welfare. They have a Christmas party, school dance, and the induction banquet.

Officers for the first semester were Harold Dye, president; Lola Bittner, vice-president; Sally Clift, secretary; and Maybelle Crumrine, treasurer.

For the second semester, Bob Franklin was president; Bob DeWeese, vice-president; Roberta Harris, secretary; Donna Jacobs, treasurer. Miss Catherine Ratcliffe is the sponsor.

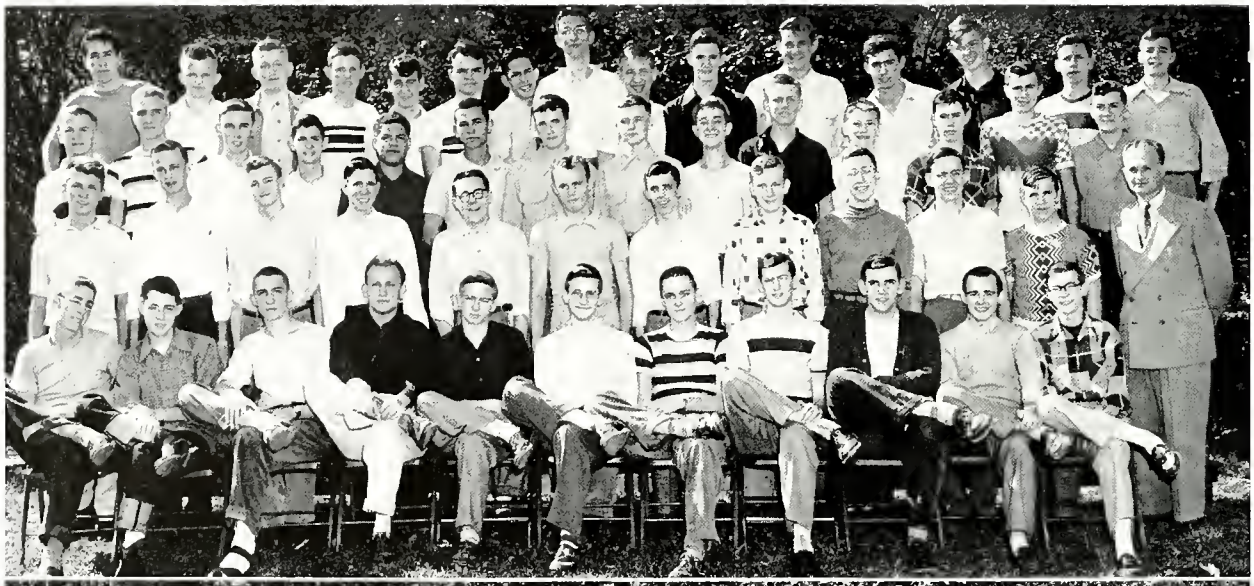

QUESTERS HI-Y

Questers Hi-Y is the only club at NHS which is limited strictly to underclassmen. The freshmen and sophomores who make up its members sponsor the Questermen's Ball and entertain their fathers at a Father-and-Son Banquet. Christmas-time finds them caroling and presenting fruit and candy to the patients at the hospital. They also find time to serve their school and community by performing various services.

Questers, under the leadership of Lewis Larrison, had as officers for the year Monte Brammer, president; Don Carbon, vice-president; John Ray, treasurer; Randall Fisher, secretary; Bobby Tichenor, sergeant-at-arms, and Tom Payne, chaplain.

ROW 1 — Bob Tichenor, Jim Fromuth, Bruce Johnson, James Caldwell, Gary Bryant, Don Carbon, Monte Brammer, Terry Harris, James Rouse.

ROW 2 — Marvin Turner, Dick Meyers, Don Copeland, David Brenner, Fred Moystner, Keith Armstrong, Randall Fisher, Gene Crow, Jerry Wilkinson, Mr. Larrison, sponsor.

ROW 3 — Robert Usher, John Ray, Gary Brumback, Tom Payne, Tom Rea, Jim Payne, Arthur McKnight, David Lucas, Morris Edwards.

TAPSCOTT'S DRESS SHOP—Home of Gay Gibsen Dresses for Juniors

HI-Y

ROW 1 — Bill Parker, Calvin Cooper, Bill Cluggish, Herb Bunch, Bob Franklin, John Logan, Bob Jones, Dick Land, Bob DeWeese, Harold Dye, Larry Sherry.

ROW 2 — Larry Meyer, Glenn Jarvis, Paul Stoops, Bob Riley, Don Jordan, Joe Carter, Tom Durman, Dean Cox, Walter Klus, Jim Crow, Arthur Branham, Mr. Reed, Sponsor.

ROW 3 — Stanley Wadman, Mal Edwards, Fred Harvey, Noble Wicklifl, Lewis Poindexter, David Clark, Gene Ballenger, Jack Cannon, Forrest Blansette, Bob George Johnny Black, Jim Ryan, Joe Leakey, Duane Tichenor.

ROW 4 — Dick Whalen, Dale Rouse, Jerry Crim, Gene Sharp, Ray Mayne, Carl Davis, Phil Evans, John Chesick, Arnold Cooper, J. C. Addison, Gene Hagerty, Tom Dailey, Charles Rinehart, Kelly Wise, Glenn Lee.

Each Tuesday night finds the members of Hi-Y attending their weekly meeting at the Canteen. Hi-Y sponsors Harvest Hop and Holiday Dance, in collaboration with Fi-Del and Tri-Hi. Members also entertain their dates at an annual Best Girl Banquet and honor their fathers at a Father-and-Son Banquet. They finance their activities by selling Trojan pillows and by operating the pencil machines in the school halls. Attending various conferences of Hi-Y and Tri-Hi also is part of their program.

Officers who served with Francis Reed, sponsor, were John Logan, president; Dick Land, vice-president; Bob Jones, secretary-treasurer; and Bob DeWeese, chaplain.

TRI-HI-Y

ROW 1 — Dorothy McMillan, Leah Wood, Barbara McMillan, Florance Kennedy, Barbara Hatfield, Charlotte Mathews, Phyllis Lorton, Rosie Rector, Betty Gaile Scott, Betty Harding, Marilyn Armacost.

ROW 2 — Joan Hudelson, Anita Greiner, Norma Jean Kautz, Norma Spiggle, Pat Peters, Delores Kuhn, Joanne Courtney, Margaret Snedigar, Jane Ann Jennings, Donna Lee Van Buskirk, Beverly Partain, Miss Rupley.

ROW 3 — Beverly McClaine, Judith Williams, Barbara Macer, Janet Bishop, Wyladine Halfacre, Miriam Acker, Maybelle Crumrine, Jeanette Dobbs, Marcheta Cory, Bonnie Baker, Ruth Davis.

Any senior or junior may belong to Tri-Hi, which is an affiliate of the Y.M.C.A. The girls have as their purpose: "To create, maintain, and extend throughout the community high standards of Christian character." By sponsoring an after-the-game mixer, Tri-Hi's members helped raise the money which they spent on many worthy projects during the year. They also attended several Hi-Y and Tri-Hi conferences with their sponsor, Miss Helen Rupley.

Tri-Hi officers for the year were: Phyllis Lorton, president; Betty Harding, vice-president; Rosie Rector, secretary; Charlotte Mathews, treasurer; Barbara Hatfield, sergeant-at-arms; and Betty Gaile Scott, chaplain.

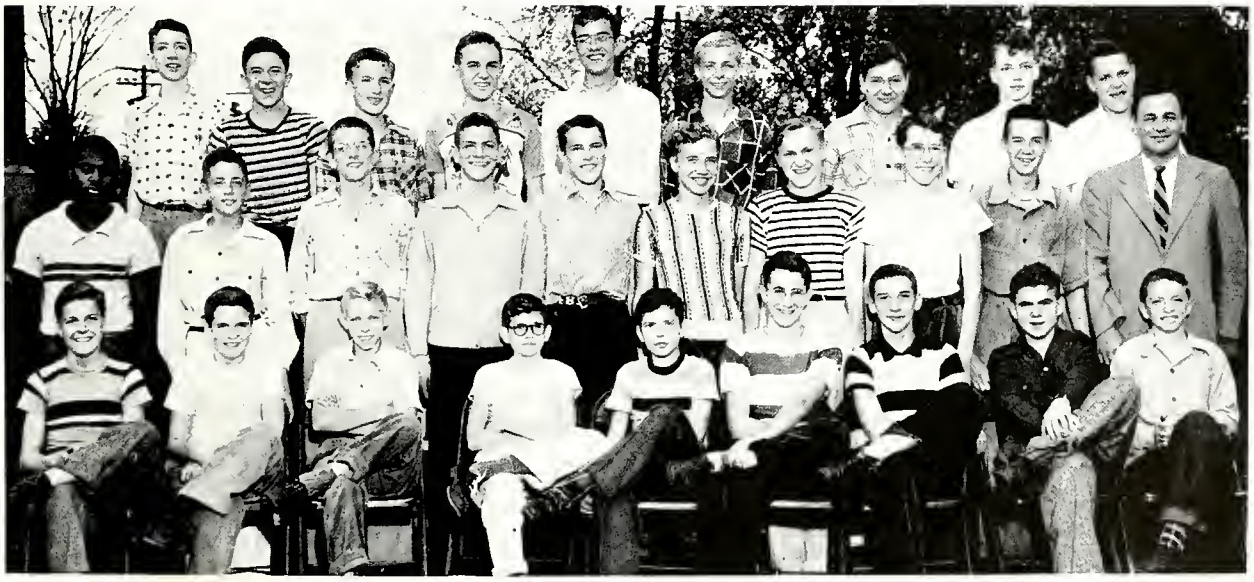

BIOLOGY CLUB

The Biology Club was organized to further the knowledge of scientific facts and techniques of students particularly interested in biology. A topic of scientific interest is discussed at each meeting. Field trips, camping trips, bird population studies, and parties add variety to the club's program. The officers were Carl Davis, president; Arthur Branham, vice-president; Freda Wilt, secretary-treasurer; Marilyn Beckett, steering committee chairman; Max Forsyth and Robert Rinehart, sponsors.

ROW 1 — Kelly Wise, Herbert Cox, Tom Payne, Bob Usher, Arthur Branham, Keith Bailey, Don Cruzan, Bruce Johnson, Phil Evans.

ROW 2 — Mr. Rinehart, sponsor, Mary Claborn, Beverly Brenner, Mary Culp, Alice Furbee, Eunice Furbee, Thelma Hill, Norma Branham, Jane Courtney, Shirley Van Natta, Zae Ann Reece, Marjorie Tapscott.

ROW 3 — Marilyn Beckett, Julia Armstrong, Lois Winslow, Gloria Hoosier, Phyllis Price, Sue Meadows, Nina Anderson, Carl Davis, Randall Fisher, Bill Patton, Gene Surber, Tom Rea.

FUTURE BUSINESS LEADERS OF AMERICA

The F. B. L. A. is a national organization with headquarters at Washington, D. C. The local chapter was organized in the fall of 1947 and its charter was granted in the spring of 1948. At present, F. B. L. A. has a membership of 62 members and this year has operated the supply store, done typing as a means of making money, besides sponsoring a dance, the "Business Bounce."

The officers were: Margaret Snedigar, president; Rosie Rector, vice-president; Jane Adams, secretary; Lela Stults, treasurer; Phillip Evans, representative; and Miss Sarah Hall and Mrs. Juanita Bishop, sponsors.

ROW 1 — Joyce Thomas, Beverly Gregory, Willie Mae Sheffield, Marilyn Ritenour, Mary Carell, Billie Mitchell.

ROW 2 — Betty Shafer, Beverly Partain, Joan Janes, Florance Kennedy, Phil Evans, Miss Hall, Mrs. Bishop, sponsors, Margaret Snedigar, Rosie Rector, Jane Adams, Lela Stults, Phyllis Lortan.

ROW 3 — Rosemary Davis, Joyce Ammerman, Betty June Harding, Letha Stults, Joan Tutterrow, Dorothy McMillan, Shirley Locker, Joan Rees, Donna Miller, Natha Lee Bailey, Nancy Luke, Susanne Lynam, Annis Marks.

ROW 4 — Joyce Hamilton, Carolyn Hughes, Jo Alice Kirkendall, Hazel Snedigar, Emma Rose Van Dyke, Betty Jones, Joan Kalies, Roxie Tutterrow, Phyllis Cartwright, Joanne Bennett, Ruth Davis, Barbara Hatfield, Lillian Branham, Mary Lee Chamberlin, Mary McLaughlin.

ROW 5 — Annella Snodgress, Patricia Killey, Albert Cashdollar, Jerry Deal, Sonny Wallace, Noble Wickliff, Robert Usher, Norma Jones, Betty Zachary, Dona Sowder, Janet Harrison, Wilma Richard, Susan Snedigar.

MORTON'S — "Smart Apparel for Thrifty Fashionables"

ROW 1 — Janel Harrison, Dona Sowder, Donna Jacobs, Joann Moody, Verna Dalton, Virginia Andrews, Doria Dann, Sponsor Mrs. Martha Bickley, Katherine Williams, Marjorie Hall, Myra Niles, Skip Hamlin, Pat Clift, Jeannette Wallen, Lola Bittner.

ROW 2 — Joan Thompson, Pat Beeman, Gay Frost, Martha Lou Johnson, Sharon Aaron, Dee Ann Jessup, Pat Summers, Carolyn Robinson, Jean Kay Koon, Doris McNew, Kay Morris, Phyllis Hines, Natha Bailey, Bonnie Craig, Melba Cross.

ROW 3 — Betty Mettert, Marilyn Craw, Martha Grayson, Nancy Fisher, Barbara Sanders, Marilyn Copeland, Susan Niles, Delores DeWerpe, Mary Roy Catt, Barbara Buckels, Sue Meadows, Nina Jane Anderson, Beverly Thorne, JoAnn Crim, Louise Gephart.

ROW 4 — Betty Grogg, Delonda Bartuska, Sally Clift, Cynthia Shirk, Rosalyn Fields, Jackie Greig, Martha Jenkins, Gail Harvey, Mary Ann Fennell, Betty Prizeman, Nancy Stockton, Mary Ada Stoops, Joanne Sidwell, Joan Dee Cooper, Lillian Branham.

FI DEL

In 1946, the Fi Del Club, now consisting of more than 60 members, was organized. This year it became a chapter of the Tri-Hi-Y. During the school year, the club takes an active part in the school program. Some of its activities are selling cokes and ice cream at basketball games, sponsoring the annual Heart's Hop, and this year, as a special project, the club re-decorated the dean of girls' office.

The officers for this year were Doria Dann, president; Virginia Andrews, vice-president; Sharon Aaron, secretary; Dee Ann Jessup, treasurer, and Mrs. Martha Bickley, sponsor.

MACHINIST CLUB

Although the primary purpose of the Machinists Club is to encourage boys' interest in machine practice, it also provides social activities for its members. The club tries to serve in every way the best interests of NHS. Each year its members sponsor an after-the-game mixer to help to raise money so they may have funds to carry out their various projects and other activities.

The officers who worked with Jack Spencer, Machinist Club sponsor, were Bill Bledsoe, president; Dwight Reichart, vice-president; Bill Carter, secretary; and Bob Swim, treasurer.

ROW 1 — Harvey Spicer, Thornton Murphy, Richard Pickett, Bob Swim, Bill Carter, Junior Reichart, Bill Bledsoe.

ROW 2 — Bob Davis, Bill McElhaney, Jim Ryan, Dick Midkiff, Raymond Brumfield, Elmer Gray, Jack Spencer, sponsor.

CLIFT'S SHOE STORE — Famous For Quality

SENIOR F.H.A.

ROW 1 — Susanne Lynam, Miriam Ackers, Jane Adams, Emma Rose Van Dyke, Miss Eunice Smith, sponsor, Marilyn Goar, Lillian Branham, Betty Hill, Norma Jones, Ruth Hiner, Doris Davis.

ROW 2 — Nancy Luke, Jayne White, Joan Sandlin, Rosalie West, Sibyl Buck, Lela Stults, Laberta Mahaffey, Marjorie Clevenger, Deloris Green, Letha Stults, Faire LeDuc, Christine Crabtree.

ROW 3 — Carolyn Hughes, Betty Shafer, Phyllis Craig, Helen Parker, Joan Kalies, Sara Blunk, Betty Hill, Barbara Parker, Betty Jones, Skippy Hamlin, Letitia Swindell, Anna Witham.

The New Castle Chapter of the Future Homemakers of America has 25 members. In 1947 it became one of the first 300 chapters to be organized in the United States.

The club's activities were varied. It sponsored a home economics class in Germany by sending them supplies and exchanging fashions. It carried on panel discussions on boy-girl relationships and other teen-age topics.

The officers were Emma Rose Van Dyke, president; Marilyn Goar, vice-president; Jane Adams, secretary-treasurer; Letitia Swindell, reporter; Betty Zachary, parliamentarian; Norma Jones, historian; Lillian Branham, song leader; and Miss Eunice Smith, sponsor.

JUNIOR F.H.A.

ROW 1 — Delores Maple, Della Wall, Jane Harney, Joan Black, Delores Higgins, Kay Bailey, Patty Weisse, Gale Parrish, Marilyn Graham.

ROW 2 — Miss Elizabeth Roney, sponsor, Helen Blackburn, Juanita Burnside, Carol Matthew, Shirley Lackridge, Doris Marlow, Lounetta Stearns, Mary Jo Bergin, Jeanne Stove, Jeanette Stafford, Ruth Higgins.

ROW 3 — Dixie Wiles, Anita Williams, Nancy Conway, Iona Page, Evelyn Ward, Shirley Sharp, Barbara Taylor, Doris Webb, Christine Wallen.

The New Castle Junior Chapter of F.H.A. was organized this fall as an affiliate chapter of the Senior chapter and is composed only of members of the 9B class. Each girl has been working hard to earn her Junior Homemakers' degree this term and to earn a club pin.

The officers for the year were Patty Weisse, president; Joan Black, vice-president; Kay Bailey, secretary; and Miss Elizabeth Roney, sponsor.

F. F. A.

The Future Farmers held monthly meetings during the school year and met each week last summer, largely for recreational purposes.

Among the activities of the club were trips to Chicago and the International Dairy Show at Indianapolis. The boys entered contests of pest control and also the WLW scrap metal collection. In addition, they hand-picked five acres of corn for sick farmers, free of charge.

Officers were Merrill Wantz, president; Logan Niles, vice-president; Dale Fadely, treasurer; Robert Malcom, secretary; Jimmy Hamm, reporter; Maurice Weekly, sponsor.

ROW 1 — Bob Reese, Miron Hutson, Robert Malcom, Dale Fadley, Jim Hamm, Paul Niles, Bob Grose, Bob Huse, Mr. Weekly.

ROW 2 — Ted Peacock, Bob Benson, Don Thompson, Bill Tyree, Jack Fadley, Jerry Rains, Harry Lee Conway, Wendell Evans, Bernie Carter, Dick Flowers, David Ashley, Norman Alderson.

ROW 3 — Oda Troxell, Buford Yockey, Dick Cochran, Bobby Grider, Jim Woodward, Albert Williams.

DRAFTING CLUB

The Drafting Club was organized in 1948 with the purposes of serving the interests of the school and promoting good fellowship and understanding between students, parents, and the teacher.

Activities include an annual picnic, a dance, and regular bi-monthly meetings.

The officers for the year were John Cassidy, president; Orlan Coleman, vice-president; and C. S. Kinder, sponsor.

ROW 1 — Lloyd Sparks, Raymond Brumfield, Orlan Coleman, John Cassidy.

ROW 3 — Jim Phares, Eugene Land, Keith Brenneman, Dean Cox, Marlin Hutson, Tom Durman, Richard Pickett, Don Boram, Bob LaBoyteau, Carl Davis, Don Perkins, Mr. Kinder, sponsor.

ROW 2 — Ralph Pierce, Jack Cannon, Monte Sanders, Don Platts, Jim McGuire, David Burk, G. C. Thompson, Bill Ast, Bob Stohler, Jack Juday.

ROW 1 — Kay Vares, Betty Janes, Patty Grooms, Roxie Tutterraw, Pat Clift, Jayce Thomas, Mary Ann Carell, Christine Crabtree, Anna Witham, Julia Mundy, Marcia Meek, Ruthann McDowell.

ROW 2 — Barbara Maystner, Delores Kuhn, Josephine Smith, Joann Moody, Nancy Fisher, Joanne Courtney, Rosie Rector, Miss Fleming, Mrs. Hill, sponsors, Phyllis Lorton, Beverly Portain, Beverly McClain, Barbara Higgins, Pat Peters.

ROW 3 — Veneda Crandall, Margaret Swinford, Joan Tutterraw, Lillian Marcum, Norma Dale, Lela Baram, Natha Lee Bailey, Barbara McMillan, Mary Bach, Shirley Beck, Judy Dalzell, Shirley Hart, Annetta Gorman, Phyllis Reno, Phyllis Thornburg.

ROW 4 — Jeannette Eastham, Jane Courtney, Pat Grogg, Janet Smitherman, Doris Coers, Gloria Patterson, Dorothy McMillan, Leah Wood, Nora Jean Gribbons, Betty Caldwell, Lula Dixon, Martha Clark, Norma Jean Reno, Shirley Hahn, Mary Lou Stubbs.

ROW 5 — Sue Hardesty, Jackie Ritchie, Jeanette Dobbs, Sylvia Brinson, Pat Calland, Phyllis Cartwright, Betty Wilkinson, Jean Fine, Peggy Childers, Patsy Shaw, Zae Ann Reece, Carolyn Mayer, Jane Ostlund, Mary Recher, Marilyn Lorton.

G. A. A.

The Girls' Athletic Association, a member of the Indiana League of High School Girls' Athletic Association, was organized for the purpose of stimulating interest in good sportsmanship. The present organization has a membership of seventy girls who participate in different activities preparatory to the earning of points toward local and state awards.

There are fourteen sports in which the girls participate, including volleyball, basketball, and softball.

Officers were Rosie Rector, president; Phyllis Lorton, vice-president; Joanne Courtney, secretary; Mrs. Bobbie Hill, sponsor.

ROW 1 — Mr. Bickley, Nancy Fisher, Katherine Williams, Delonda Bartuska, Martha Grayson, Dee Ann Jessup, Sharon Aaron, Pat Summers, Leah Wood, Louise Gephart, Pat Clift.
ROW 2 — Don Scott, Johnny Black, Joann Moody, Janet Harrison, Bob Franklin, Duane Tichenor, John Logan, Harold Dye, Bill Cluggish, Joe Carter.
ROW 3 — Gene Ballenger, Bob George, Forrest Blansette.

MASQUE AND GAVEL

The newest of NHS clubs is Masque and Gavel, an international dramatics honorary which was organized locally in December, 1949. Its membership is open to dramatics students who have done outstanding work in class. Students are chosen for membership on the basis of points earned in class and dramatics productions. Twenty-five members from both junior and senior drama classes chose the following officers:

Dee Ann Jessup, president; Duane Tichenor, vice-president; Sharon Aaron, secretary; Bob Franklin, treasurer; Bill Cluggish, sergeant-at-arms; and Charles Bickley, sponsor.

These, the clubs of N. H. S., give thought for many memories. Initiation—a bedraggled looking pledge, or formally attired new member; election of officers; parties and dances; conventions; and regular meetings are all a part of any club's activities that long will be remembered.

Wearing the club's pin not only means the fun of belonging, but active service to the school and community, and an increased knowledge not gained in the classroom.

CITY NEWS STAND—"The best in a larger selection of magazines"

Banquets, Voting, Pledging Keep Clubs Busy

S.P.Q.R. members look forward to the annual Roman banquet, an outstanding activity of the club. A typical Roman meal is served by beginning Latin students dressed in the costumes of slaves.

Phyllis Lorton presides over a regular Tri-Hi meeting held in the Y.M.C.A. Here plans are discussed for sending representatives to Camp Tecumseh, and for the annual Easter Lily sale.

With the ordeal of rough initiation over, each Fi Del pledge received that little white envelope inviting her to become a member. The girls were formally initiated in a candlelight service held in the First Methodist Church.

These club activities, in which every student may participate, complete a well-rounded school life at the corner of 14th and Walnut.

TOM PETTY—Portrait and Commercial Photography—Photographs that please—1322½ Broad

Clubs and Activities

Altrusa Girls 87
Band 82
Band Officers 82
Baseball 72, 73
Basketball 63, 64, 65, 66, 67, 68
Biology Club 99
Cadet Teachers 23
Calendar 84, 85
Cheering Block 8
Choir 80
Choir Officers 80
Class Play 33
Curtain Call 77
Dance Queens 76
Drafting Club 103
Faculty 14
F. B. L. A. 99
F. F. A. 103
Fi-Del 98
Football 56, 57, 58, 59, 60, 61
French Club 92
Freshman Class 49
G. A. A. 102
Golf 69
Hi-Y 96
Junior Class 42
Junior Class Officers 45
Jr. F. H. A. 100
Junior Prom 78, 79
Junior Rotarians 87
Latin Club 93
Machinist Club 101
Majorettes 83
Masque and Gavel 104
National Honor Society 94
Orchestra 81
Orchestra Officers 81
Pep Band 83
Phoenix Staff 86
Questers 97
Rosenniol Staff 88, 89
Senior Class 25
Senior Class Officers 24
Sr. F. H. A. 100
Sophomore Class 46
Spanish Club 92
SunShine Society 95
Tennis 59
Track 70, 71
Tri-Hi-Y 96
Yell Leaders 64

Students and Administration

A

Aaron, Sharon 26, 95, 98, 104, 12, 77, 78, 33
Acker, Helen Miriam 26, 96, 100, 87
Adams, Jane 26, 95, 99, 100, 82, 87
Addison, J. C. 42, 93, 96, 81, 82, 83, 69
Adkins, Orville 49
Adkins, Patty 49
Agee, Loretta 49
Akers, Junior 42
Alderson, Norman 49, 103
Alexander, Judith 49
Allen, Bob 46
Ammerman, Joyce 46, 99
Ammerman, Keith 46
Anderson, Don 46
Anderson, Junior 42, 60
Anderson, Nina 42, 95, 98, 99, 80, 82
Andrews, Miss Ruth 18
Andrews, Virginia 26, 94, 98, 2, 89, 88
Appleby, Birl 26
Archey, Benny 42, 80, 82, 68, 71
Archey, Patsy 49
Archey, Stewart 42, 60
Armacost, Marilyn 26, 96, 77, 89, 88
Armstrong, Julia 42, 95, 99
Armstrong, Keith 49, 97
Armstrong, Rosemary 49
Arrowood, Barbara 49
Arthur, Mary 49
Ashley, David 42, 103
Ashton, Gloria 42
Ashton, Jim 26, 79, 81, 82, 33
Ast, Billy 42, 103
Atkinson, Ida 42

B

Bach, Mary 46, 102, 95
Bailey, Joan 49, 93
Bailey, John 46
Bailey, Kay Phyllis 49, 100
Bailey, Keith 99
Bailey, Natha Lee 42, 95, 102, 98, 99, 81
Baker, Bonnie 26, 96
Baldock, Juanita 42, 81
Baldock, Peggy 42, 95
Ballard, Max 42
Ballenger, Edwin 49
Ballenger, Gene 26, 96, 104, 80, 89, 88, 33, 86
Ballenger, Glenda 42
Ballenger, Janice 49
Baney, Emma 46
Banta, Miss Edna 17, 18
Banta, Jean 42
Barks, Mr. John 17, 18, 7
Barks, Paul 49, 82
Bartuska, Delonda 26, 93, 98, 92, 104, 92, 77, 81, 89, 88, 33
Bassett, Kenneth 26, 59, 57, 60, 80
Bates, Maurice 49
Bath, Joe 46
Beam, Marjorie 49
Beck, Shirley 46, 102
Becker, Miss Alice 17, 18
Beckett, Marilyn 42, 95, 99, 82, 86
Beeman, Pat 26, 98, 12, 80, 89, 88
Beguhn, Mr. Bernhardt 86, 18
Bell, Denver 46
Bell, Donald 46
Bell, James 49
Bennett, Joanne 46, 99, 83, 82
Benson, Bob 103
Benson, Paul 42
Bergin, Mary 49, 100
Bertram, Bob 46
Best, Mrs. Ruth 21
Bewley, Naoma 46
Bickley, Mr. Charles 104, 18, 22
Bickley, Mrs. Martha 92, 98, 18, 105
Bishop, Janet 26, 96, 80
Bishop, Mrs. Juanita 99, 17, 18
Bittner, Lola 26, 95, 93, 98, 94, 23, 80, 87
Black, Joan 49, 100
Black, Johnny 42, 93, 96, 104, 66, 12, 77
Blackburn, Helen 49, 100
Blansette, Forrest 42, 96, 104, 92, 72, 77
Bledsoe, Bill 26, 101
Bledsoe, Caroline 26
Bledsoe, Wanda 49
Blevins, James 49
Blunk, Sara 42, 100
Boatright, Shirley 49
Boling, Erma 42
Booher, Duane 42
Boram, Donald 42, 103
Boram, Lela 49, 102
Bowers, Tom 26, 81, 86, 89, 88
Bowman, Jerry 46, 60
Boyd, Dan 46
Brammer, Monte 46, 93, 97, 6
Branham, Arthur 42, 96, 99, 92
Branham, Eugene 49
Branham, Lillian 26, 98, 99, 100, 80
Branham, Norma 46, 99
Bray, Paul 46
Brenneman, Keith 42, 103, 82
Brenneman, Kenneth 49, 82
Brenner, Beverly 46, 93, 95, 99
Brenner, Dave 49, 97
Brinson, Sylvia 46, 102
Bronson, Mr. George 17, 18
Brookshire, Lois 49, 82
Brown, Darlene 42
Brown, Jack 42, 86
Brown, Jim 46, 80
Brown, Joyce 49
Brown, Kem 49
Brown, Ken 46
Brown, Kenneth 45
Brown, Morris 42, 80, 82
Brown, Otis 42, 81, 82, 86, 83
Browning, Betty 46
Browning, Donald 49
Browning, Hallie 26
Browning, Harold 49
Brumback, Gary 49, 97, 2
Brumett, Ray 49
Brumfield, Raymond 42, 101, 103
Brumfield, Mr. Aubrey 6
Bryant, Cedrick 46
Bryant, Gary 49, 97
Buck, Norma 49
Buck, Sibyl 49, 100
Buckels, Barbara 42, 95, 93, 98, 7, 86, 89
Bufkin, Beverly 49, 81
Bunch, Herbert 26, 96, 59, 60, 67, 72, 73, 5, 87, 24, 61, 62
Bunch, Keith 46, 93
Bunch, Patty 49
Burch, Marceline 26, 12, 77, 32, 33
Burchett, Elvin 46
Burk, David 26, 103
Burke, Roger 42, 58, 60, 71
Burkett, Nancy 49
Burns, Marjorie 46
Burnside, Jack 42
Burnside, Juanita 49, 100, 81
Burris, Mr. Joseph 16
Burris, Steve 46, 92, 72
Byard, Jill 46
Byers, Dean 46

C

Caldwell, Betty 49, 102
Caldwell, Betty Lou 46
Caldwell, Dale 46
Caldwell, Jim 49, 97
Caldwell, Justine 46
Caldwell, Thomas 86
Cale, Bob 49
Calland, Pat 46, 102
Campbell, Jake 42
Cannon, Jack 42, 103, 96, 83, 82
Carbon, Don 46, 97, 82
Carell, Mary Ann 46, 95, 102, 99
Carender, Ada 42
Carender, Boyd 49
Carnes, Cordell 46
Carnes, Eva 49
Carnes, Jean 42
Carnes, Logan 80
Carpenter, Shirley 49, 95, 92
Carr, Ida 46
Carter, Alice 49
Carter, Bernie 42, 103, 66, 9
Carter, Betty 42
Carter, Bill C. 47
Carter, Bill L. 42, 101
Carter, Bobby 49
Carter, Janet 42, 95
Carter, Joe 26, 96, 104, 86, 89, 88, 33, 71
Cartwright, Janet 49, 95
Cartwright, Phyllis 46, 102, 99
Cashdollar, Albert 46, 92
Cassady, Earl 46, 93
Cassidy, Johnny 42, 103, 59, 60, 67, 63
Cater, Bobby 42, 86
Catron, Alfred 49
Catron, Donna 26
Catron, Eva 49
Catron, Faye 49
Catron, Harold 46
Catron, Juanita 49
Catron, Rebecca 42
Catt, Janet 49
Catt, Mary Roy 42, 95, 98, 92, 7, 82, 83
Chamberlain, George 49
Chamberlain, Mary Lee 26, 99
Charlton, Donna 49
Cheshire, Carolyn 49
Chesher, Jane 46
Chesick, John 42, 93, 96, 81
Childers, Peggy 42, 102
Christy, Marcella 46
Claborn, Mary 46, 99
Clark, David 26, 96
Clark, Glenda 49
Clark, Marian 46
Clark, Martha 49
Clark, Walter 49
Clary, Janice 46
Clay, G. H. 46, 82
Cleek, Rusty 60
Clevenger, Marjorie 26, 100
Clift, Pat 26, 95, 102, 93, 98, 105, 94, 5, 12, 23, 77, 89, 88, 33
Clift, Sally 26, 98, 94, 12, 79, 80, 81, 82, 33
Cline, Roger 49
Cluggish, Bill 42, 93, 96, 104, 77, 83, 69, 45, 68
Cochran, Bill 46
Cochran, Dick 103
Coers, Doris 46, 95, 102
Coffman, Phyllis 42
Cole, Bob 49
Cole, Dale 46
Cole, Wilbur 49
Coleman, Orlan 42, 103, 60, 69, 68
Converse, Jackie 49

Students and Administration

Conley, Keith 82
Conway, Harry....49, 103
Conway, Nancy....49, 100
Cooney, Omer....42, 86
Cooper, Arnold....42, 96, 92
Cooper, Calvin....71, 26, 96, 67, 12, 77, 69, 70, 33, 62
Cooper, Joan Dee....42, 95, 93, 98, 2, 77, 80
Copeland, Don....49, 97, 71
Copeland, Marilyn....42, 95, 93, 98, 77, 81, 89
Cory, Marcheta....28, 96
Courtney, Jane....46, 95, 102, 99
Courtney, Joanne....28, 102, 96, 23, 81, 87
Cox, Dean....42, 103, 96, 80
Cox, Herbert....46, 99
Cox, Hilda 28
Crabtree, Christine....42, 102, 100, 80
Craig, Bonnie....42, 98, 12
Craig, Phyllis....46, 100
Crandall, Mary Alice....28, 23, 80
Crandall, Robert 46
Crandall, Veneda 49
Craw, Mr. J. R. 16
Craw, Marilyn 28, 95, 98, 92, 23, 80 89, 88, 87
Crawley, Don....42, 56
Crawley, Eleanor 49
Crim, Mr. James O....16
Crim, Jerry....42, 96, 80
Crim, JoAnn....42, 95, 98, 92, 86
Cronk, Fred 49
Cross, Jerry 49
Cross, Marilyn 49
Cross, Melba....42, 95, 98
Crow, Gene....46, 97
Crow, James....28, 96
Crumrine, Maybelle....28, 93, 96, 94, 32
Cruzan, Donald....42, 99
Culp, Mary....46, 95, 93, 99, 80
Curlett, Barbara 42, 95, 93, 80

D

Dabney, Delbert....42, 60, 72
Dabney, Rex 46
Daffron, Edwin 46
Daffron, Maxine 49
Dailey, Tom....43, 96, 59, 57, 60, 67, 45, 61, 62, 71
Dale, Norma 49
Dalton, Horace 43
Dalton, Verna....28, 98
Dalzell, Judy....46, 102, 93
Dann, Doria....28, 92, 98, 12, 80, 76, 32, 33
Dann, Jerry....43, 56, 13, 68, 71
Davidson, David 46
Davis, Billy 49
Davis, Bob....28, 101
Davis, Carl....43, 103, 96, 99, 80
Davis, Doris 28, 100
Davis, Doris 49
Davis, Gary 49
Davis, Keith E....46, 86
Davis, Mary 43
Davis, Nannette....46, 93, 95
Davis, Paul 28
Davis, Phillip 50
Davis, Rosemary....50, 99
Davis, Ruth....28, 99, 96, 23
Davis, Shirley 46
Deal, Jerry....46, 99
DeHart, Billy 50
DeHart, Bonnie 50
DeHart, Edna 46
DeHart, Sue 50
DeHart, Virginia 49
Denney, Billie 50
Devine, Harold....43, 72
DeWeese, Bob....28, 96, 94, 82, 87
DeWeese, Marilyn....50, 95, 81
DeWerpe, Delores....28, 95, 98, 12, 77, 79, 33
DeWitt, Jack ...28, 59, 57, 60, 81, 82, 83, 69
DeWitt, Mickey 46
Dicken, Russell 50
Dickerson, Sara 43
Dickerson, Ted 50
Dishman, Wilmer 50
Dixon, Lula....50, 102
Dobbs, Cledeth 46
Dobbs, DeWitt 46
Dobbs, Jeannette 28, 102, 96, 86
Dock, Kathryn 50
Downing, Gene....28, 59, 60
Dudley, Carol....46, 95
Dudley, Melvin 50
Duffey, David 60
Dunaway, Douglas 50
Dunn, Miss Pearl 23
Dunnington, Shirley 50
Durman, Tom....43, 103, 96, 92
Dye, Harold....28, 96, 104, 94, 81, 82, 83, 89, 88, 87, 33

E

Eans, Duane 50
Eastham, Jeanette....46, 95, 102
Edwards, Mal....43, 96, 58, 60, 70, 62, 71, 68
Edwards, Marris....46, 92, 97, 69
Edwards, Paul 50
Eilar, Miss Frances 18
Elam, Jack 28
Elkins, Bill 43
Ellis, Jerry....63, 28, 59, 64, 57, 60, 67, 72, 73, 61, 65, 70, 68
Elmore, Jack 28
Elmore, Coralee 50, 95
Elwood, Billy 50
Elwood, Randy 43
Elwood, Shirley 50
England, Nellie....43, 7, 77
Enochs, Vera 50
Evans, Dorothy....50, 93
Evans, Phil....43, 96, 99
Evans, Wendell....50, 103

F

Fadely, Dale....28, 103, 69
Fadely, Jack....46, 103
Faine, Robert 50
Fannin, Joanne 50
Favors, Edith 28
Favors, Norma 43
Feaster, Donald 50
Fennell, Donald 28
Fennell, Jerry 28
Fennell, Mary Ann....43, 95, 98, 92
Fernander, Bob 43
Fessler, Mr. Maurice....21
Fields, Rosalyn 43, 95, 93, 98, 81, 82, 78, 89
Fine, Jean....46, 102
Fine, Judy....43, 95
Fine, Kay 46
Fisher, Mrs. Fylious 95, 18
Fisher, Nancy....89, 43, 95, 102, 98, 104, 92, 81, 82
Fisher, Randall....46, 93, 99, 97, 80
Fisher, Yvonne 46
Fleet, Mrs. Mildred 18
Fleming, Ann....50, 95, 93
Fleming, Doris 28, 23
Fleming, Miss Janet 102, 18
Fleming, Mr. Russell 16
Fletcher, Tom 46
Flowers, Richard....28, 103
Flowers, James 28
Ford, Fred 50
Ford, Radney....43, 58, 60, 13
Ford, Ronald 51
Ford, Thomas 50
Forsyth, Mr. Max....18
Foster, Bob 47
Fox, Bob....43, 68
Fox, Bob 47
Foyst, Martha....47, 95, 92
Frank, Neal 50
Franklin, Bob....28, 96, 104, 94, 87, 69, 33
Frazier, Dale....43, 82
French, Mr. J. A. 6
Framuth, Jimmy 50, 93, 97, 56
Frost, Barbara 43
Frost, Gay....43, 95, 98
Fugua, Robert 46
Fulton, Joan 43
Furbee, Alice....47, 99
Furbee, Eunice....30, 99

G

Gann, Camilla 43
Garrard, Joyce....47, 95, 74
George, Bob....68, 43, 93, 96, 104, 67, 77, 79, 62
Gephart, Louise....43, 95, 98, 104, 7, 86, 89
Gideon, Richard 50
Ginn, Leslie....30, 72, 73, 86, 89
Girdley, Betty 50
Goar, Mrs. June....21
Goar, Marilyn....43, 95, 100, 92, 81
Goar, Richard 30
Goach, Phyllis....47, 95
Garman, Annetta....50, 102
Gassage, Phyllis 43
Graham, Marilyn....50, 100
Gray, Barbara 47
Gray, Elmer....30, 101
Gray, Helen 30
Gray, Jayne 50
Gray, Jean 50
Gray, Tom 43
Grayson, Martha....43, 95, 98, 104, 77, 86
Green, Delores....30, 100
Greenstreet, Mr. Joseph....74, 17, 18
Gregory, Beverly....47, 99
Gregory, Christine 50
Greig, Jackie....30, 95, 98, 2, 12, 80, 81, 76, 89, 88, 87, 33
Greiner, Anita....43 95, 96
Gribbons, Nora Jean 50, 102
Grider, Bobby....50, 103
Grider, Joe 50
Griggs, Jackie 47
Grace, Helen 50
Grogg, Betty....43, 95, 98
Gragg, Patty....47, 102
Grooms, Patty....50, 95, 102
Grose, Bob....43, 103

H

Habeggar, Geraldine 47
Hagerty, Gene....30, 96
Hagerty, Kenneth 47
Hahn, Shirley....50, 102
Halberstadt, Miss Frances..88, 14, 86, 89, 19
Halbert, Daniel 47
Halfacre, Wyladine....30, 96, 80
Hall, Geraldine 50
Hall, Joyce 50
Hall, Marjarie....30, 95, 93, 98, 5, 79, 81, 24, 33
Hall, Miss Sarah 99, 19
Hamilton, Janet....50, 95
Hamilton, Joyce....47, 95, 99
Hamlin, Skippy 30, 98, 100, 64, 62, 77, 80, 79, 33
Hamm, Jim 50, 103
Hankenhoff, Harold 30
Hanning, Beverly 47
Hardesty, Sue....50, 95, 102
Hardgrave, Jerry 50
Harding, Betty....30, 99, 96
Harding, Gene....47, 60, 81, 82, 86, 83
Harlen, Bill....43, 65, 62, 71
Harlen, Pat 47
Harman, Eugene 30
Harris, Bruce 47
Harris, Roberta....30, 95, 93, 94, 77, 81, 82, 33
Harris, Terry....47, 93, 97, 72, 80
Harrison, Janet 30, 95, 93, 98, 99, 104, 32
Harrison, Tammy 47
Harrold, Nila 47, 95
Harry, Donald 47
Harshey, Donnis 30
Hart, Shirley....50, 95, 102
Hartman, Miss Mary Jean....19
Hartzell, Martha....50, 95, 92
Harvey, Fred 30, 96, 74, 86
Harvey, Gail 47, 95, 93, 98
Harwood, Marcia 47, 80
Hassfurder, Mr. Walter....68, 56, 60, 19, 67, 54
Hatfield, Barbara....30, 99, 96
Hawk Freddy....43, 82
Hay, Johnny 50
Hay, Mr. Langan 56, 60, 19
Hayes, Philip 50
Heffington, Christine 50
Heilman, Dr. William....16
Hicks, Dorothy 50
Hicks, Wanda 50
Higgins, Barbara....43, 102
Higgins, Delores....50, 100
Higgins, Jim 47
Higgins, Ruth 100
Hightchew, Larry....47, 93
Hill, Anna 50
Hill, Betty 43, 100
Hill, Mr. Daily....72, 73, 19
Hill, Mrs. Bobbie 102, 19
Hill, Thelma 47, 99
Himes, Jerry 50
Hiner, Ruth....30, 100
Hines, Phyllis....95, 93, 98, 86
Hobart, Dan 60
Hodson, Miss Fern....17, 19
Hodson, Mr. Ivan 19
Hodson, Lois....47, 93
Hodson, Miss Mabel 93, 19, 105
Holaday, Lynn 47
Holmes, Donald 50
Holt, Sue 50
Hoapingarner, Gerald 43
Hoosier, Gloria....47, 99
Hoover, Sandra....47, 95, 93
Horak, Betty 47
Horney, Jane 50, 100
House, Deniece 50
House, James 47
Houser, Delores 47
Houser, Jim 43
Howard, Bill 50
Howard, Miss Helen....21
Huckelby, Herlean 50
Hudelson, Joan 43, 95, 96
Huffman, Tony 47
Hughes, Carolyn....47, 99, 100
Huse, Robert....47, 103
Hutchins, Patsy 50
Hutson, Marlen....47, 103
Hutson, Miron....47, 103
Hyden, Jerry 50

I

Ingerman, Paul 30
Ingle, Wanda 50

Students and Administration

J

Jacobs, Donna 30, 98, 94, 81, 82, 78, 89, 88, 87
Jarvis, Glenn 30, 96
Jenkins, Martha 43, 95, 93, 98
Jennings, Jane Ann 43, 95, 96, 92
Jessup, Dee Ann 30, 95, 98, 104, 2, 89, 88, 87, 33
Johnson, Benny 50
Johnson, Bruce 47, 99, 97, 40, 68
Johnson, Darrill 50
Johnson, Esther 50, 40
Johnson, Jack 47
Johnson, James 50
Johnson, Jean 80, 82
Johnson, Keith 47
Johnson, Martha Lou 43, 95, 98, 77, 78, 6
Johnson, Mary Alice 30
Johnson, Patty 47, 82
Johnson, Ruth 47
Jones, Betty 42, 102, 99, 100
Jones, Bill 47
Jones, Bob 30, 96, 76
Jones, Joan 30, 99, 80
Jones, Norma 30, 99, 100
Jones, Verley 47
Jordan, Aumalee 50
Jordan, Don 30, 96, 32
Jordan, Joyce 42, 95
Juday, Jackie 34, 103, 72, 73
Juday, John 47
Justice, Edward 50

K

Kalies, Joan 47, 99, 100
Kautz, Norma 43, 95, 96, 13
Keeler, Clyde 34
Kendall, Harold 34
Kendall, Joseph 51
Kennedy, Florance 34, 95, 99, 96, 80
Key, Arthur 51
Kiger, Dolly 51
Killey, Patricia 43, 92, 99
Kinder, Mr. C. S. 103, 17, 19
King Bob 51
Kinsey, Myron 51
Kirkendall, Jo Alice 34, 99
Kissick, Juanita 34
Kissick, Lonnie 43
Kissick, Phyllis 51
Klus, Walter 34, 93, 96, 82, 33, 71
Knotts, Jerry 51
Koger, Bob 47
Koon, Jean Kay 43, 95, 98, 7, 77, 82
Koughn, Doris 47, 82
Krauth, Alice 51, 95, 92
Kuhn, Delores 34, 102, 96
Kuhn, Franklin 51

L

LaBoyteaux, Bob 43, 103
Lake, Mr. Alvin 19
Lamb, Jacquetta 51
Land, Dick 34, 96, 80, 76
Land, Gene 34
Land, Junior 50, 74
Langdon, Betty 47
Larrison, Mr. Lewis 97, 14, 76, 19
Laurie, Annie 47
Laurie, Dixie 49
Lawless, Jacquelyn 51, 81
Lawson, Estabelle 47
Lawson, Kathleen 51
Lawson, Kenneth 45
Lawson, Maxine 51
LeDuc, Faire 34, 100
Leakey, Joe 34, 93, 96, 32, 69
Leakey, Miss Margaret 14, 19
Lee, Bobby 34, 77
Lee, Elsie 51
Lee, Glenn 43, 96
Lee, Lester 47
Lee, Marguerite 34
Lee, Mr. Robert 56, 60, 67, 54, 71
Lemme, Mr. Carl 16, 32
Lenon, Mr. Dean 19
Lester, Ruth 51
Life, Judith 51, 95, 92
Lightfoot, Ronnie 47, 82, 68
Locker, Shirley 47, 99
Lockridge, Shirley 51, 100
Logan, John 34, 96, 104, 81, 82, 76, 87, 33
Logan, Mary 51
Logston, Jim 34
Logston, Mary 51
Lorton, Marilyn 51, 102
Lorton, Phyllis 34, 102, 99, 96
Lovely, Patty 51, 95
Lovett, Judith 34
Lowe, Arnold 43
Lucas, David 97
Luke, Nancy 47, 99, 100
Lynam, Susanne 100, 43, 93, 99
Lyons, Ruth 47, 92

M

Macer, Barbara 43, 95, 45, 93, 12, 96
Mahaffey, John 51, 66
Mahaffey, Laberta 43, 100
Malcom, Robert 43, 103
Malloy, Sally 51, 95
Malott, Maxine 47
Manifold, Miss Mary 20
Maple, Delores 51, 100
Mark, Elizabeth 47
Marks, Annis 47, 99
Marks, Mary 43
Marcum, Irene 51
Marcum, Shirley 51
Marcum, Lillian 51, 102
Marlow, Doris 51, 100
Martin, Dave 51
Martin, Mr. Don 20, 80
Martin, Gwendolyn 51
Marsh, Betty 51
Marshall, Barbara 43
Marshall, Judith 34
Mastin, Jerry 51
Mastin, Josephine 47
Mathews, Charlotte 34, 95, 96, 23, 87
Matthews, Carol 51, 100
Mayer, Carolyn 51, 95, 102, 93
Mayfield, Mary 51
Maynard, Robert 47
Mayne, Ray 43, 96
Maze, Jack 34, 86
McCall, Richard 43, 72, 86
McCarthy, Sandra 51, 93, 95
McCasun, Betty 51
McClain, Beverly 43, 102, 96
McCord, Miss Bernice 17, 20, 22
McCormack, Ronald 51, 93
McDowell, Ruthann 51, 95, 102, 93
McElhaney, Bill 34, 71, 101
McFarland, Lorene 47
McGaha, Bobby 51
McGinnis, Elaine 51, 93, 95
McGuire, Jim 47, 103, 58, 60, 13, 82, 83, 69
McKechnie, Bill 47
McKee, Bill 51
McKnight, Arthur 47, 97
McLane, Robert 51
McLaughlin, Mary 34, 99
McMasters, Joyce 47, 82
McMillan, Barbara 43, 102, 96
McMillan, Lavonna 51
McMillan, Dorothy 34, 102, 99, 96
McMillan, Marilyn 47
McNew, Doris 43, 95, 98, 77, 86
Meadar, Norman 51
Meadows, Sue 43, 95, 98, 99, 80
Medalen, Betty 43, 95, 92, 80
Medalen, Marcia 51, 93, 95
Meek, Marcia 51, 102
Meeks, Roberta 51, 81, 82
Mendenhall, Patty 51
Mercer, Anna 51
Mercer, Joyce 34
Meredith, Frieda 47
Metter, Francis 51
Mettert, Betty 34, 95, 98
Mettert, Robert 51
Meyer, Larry 43, 96, 66, 12, 71
Meyers, Dick 51, 97
Midkiff, Dick 34, 101
Miller, Donna 47, 93, 99, 76, 6
Miller, Marilyn 34
Miller, Roddy 43
Mitchell, Billie 43, 99
Mitchell, Joanne 34, 81, 82
Mitchener, Elsie 42
Modlin, Elander 51
Moody, Joanne 34, 95, 102, 98, 104, 92, 13, 33
Moore, Charles 51
Moore, Delores 42
Moore, Robert 47
Moore, Joyce 51
Morehouse, Barbara 47
Morris, Cara 51, 81
Morris, Jeanne 51
Morris, Kay 42, 95, 93, 98, 7
Morris, Patty 42
Morris, Shirley 47, 93
Morrow, Billy 47
Moystner, Barbara 42, 102, 95, 80
Moystner, Fred 51, 92, 97
Muller, Don 51
Mundy, Julia 102
Murphy, Thornton 36, 101

N

Nantz, Leroy 51
Neal, Jimmy 51
New, George 42
New, Marion 42, 95
Newby, Jerry 47, 86
Niles, Logan 36
Niles, Myra 36, 98, 23
Niles, Paul 51, 103
Niles, Susan 42, 95, 93, 98, 2, 7, 13
Norris, Billy 51
Nutt, Miss Martha 20

O

O'Rear, Jimmy 51
Orr, Miss Cleo 20
Orr, Wayne 51
Ostlund, Jane 51, 102, 93, 95
Over, Don 43
Over, Norma 43
Owens, Caleen 47
Owens, Donnell 47
Owens, Keith 50

P

Page, Iona 51, 100
Parker, Barbara 43, 100
Parker, Bill 43, 96, 71
Parker, Dick 36
Parker, Ramah 51, 95, 93
Parrish, Gale 51, 100
Partain, Beverly 43, 102, 92, 99, 96
Patterson, Don 48
Patterson, Gloria 48, 102
Patton, Bill 99, 46
Payne, Jimmy 51, 97, 82
Payne, Tom 48, 93, 99, 97
Peacock, Ted 103
Perdew, Joyce 36
Perdue, Glenna 48
Perkins, Don 48, 103
Perkins, Jimmy 51
Peters, Patricia 43, 102, 95, 96
Peyton, Dorothea 51, 95
Pfenninger, Jane 48, 93, 95
Phares, Jim 48, 103, 60, 71
Phelps, John 36
Pickering, Mr. Carl 6
Pickett, Richard 36, 101, 103
Pierce, Donald 51
Pierce, Gordon 43
Pierce, Jim 86
Pierce, Ralph 36, 103, 87
Platts, Dan 43, 103, 58, 60
Pogue, Miss Lewelta 17, 20, 93
Poindexter, Lewis 36, 96, 5, 81, 82, 83
Poindexter, Porter 48, 81, 82, 83
Pollard, Phyllis 36
Poole, Patsy 52, 93, 95
Poore, Clinton 48
Poore, Fannie 52
Pope, Susan 51, 95, 92
Popejoy, Delores 52
Popplewell, Ruth 36
Poynter, Johnnie 43
Preble, Charles 44, 79, 82, 83
Pressler, Mr. Bernard 17, 81, 82, 89, 20
Price, Phyllis 52, 95, 99
Prizeman, Betty 44, 93, 98, 77
Pruett, Richard 44
Pruett, Robert 52
Puchett, Donald 48
Purvis, Mary 36

Q

Queener, Duane 52, 2

R

Ragan, Lois 52
Rager, Bertha 52, 93, 95, 82
Rains, Bob 52
Rains, Jerry 48, 103
Rains, Joyce 48
Rains, Miss Maxine 21
Rains, Tom 52
Ramsey, Barbara 48, 95, 92
Ratcliffe, Miss Catherine 32, 20, 92
Ray, Barbara 48, 95
Ray, John 44, 97
Razor, Kenneth 44, 58, 60
Razor, Loretta 52
Rea, Tom 48, 99, 97
Reagan, Charles 52
Reagan, Eula 52
Reagan, Junior 44, 86
Reagan, Jesse 48
Reagan, June 52
Recher, Mary 52, 102, 95
Recher, Naomi 44, 95, 93, 80
Rector, Rosie 36, 102, 99, 96, 87
Redick, Barbara 44, 92
Redick, Marcia 48
Reece, Bob 103
Reece, Zae Ann 102, 95, 99
Reed, Mr. Francis 15, 20, 96
Rees, Joan 44, 95, 99
Reese, Jackie 52, 82
Reeves, Andrew 48
Reichart, Dwight 36, 101
Reno, Norma 52, 102
Reno, Phyllis 52, 102
Reno, Raymond 44
Reuter, Michal 48
Rhea, Clifford 44
Rhodes, Wesly 36
Richman, Carolyn 52, 95
Rickard, Wilma 48, 99

Students and Administration

Rickert, Mary 20
Riggs, Lois 52
Riley, Bob 44, 96, 92
Riley, David 52
Rinard, Martha 36, 2, 23
Rinehart, Robert 98, 20
Rinehart, Charles 68, 44, 93, 96, 81, 82, 83, 69

Ritchey, Jeannette 44
Ritchie, Betty 52
Ritchie, Jackie 44, 95, 102, 82
Ritenour, Marilyn 48, 99
Roach, Bob 48
Roberts, Jack 48, 60
Roberts, Leatha 36
Roberts, Lloyd 48
Robinson, Carolyn 44, 98, 95, 76
Robinson, Joyce 36, 2, 23
Robinson, Mr. C. W. 16
Rogers, Mrs. Helen 20
Romine, Tom 48, 72, 80, 82
Roney, Miss Elizabeth 100, 17, 20, 90
Rose, Mitzie 52, 95
Roseberry, Peggy 48
Roth, Abe 36, 66, 5, 13, 77, 79, 69, 88 87, 69, 33
Rouse, Dale 44, 96, 56, 81, 82
Rouse, Jimmy 48, 97, 56
Royce, Billy 48
Rucker, Miss Juanita 20
Rupley, Miss Helen 20, 97
Ryan, Jim 44, 101, 96

S

Saathoff, Franklin 44
Salyers, Claudette 52
Sampley, Jerry 52
Sampley, Joe 52
Sampley, Marilyn 48
Sanders, Barbara 44, 95, 98, 92, 86
Sanders, Buddy 45
Sanders, Donnie 48
Sanders, Jim 48
Sanders, Judy 52, 95, 92
Sanders, Monte 48, 103, 72
Sandlin, Joan 43, 95, 100
Sandlin, Joyce 52, 95
Saunders, Chester 52
Scott, Betty Gaile 36, 95, 96, 33
Scott, Don 36, 104, 66, 5, 77, 87, 24 69, 33
Scott, Phyllis 48, 82
Sell, Gwendalene 48
Sell, Maedalene 48
Sewell, Norma 44, 95
Sexton, Bobbie 52
Sexton, Mancel 52
Schwenk, Norella 44
Shafer, Betty 48, 99, 100
Sharp, Gene 96
Sharp, Glen 52
Sharp, Shirley 52, 100
Shaw, Patsy 44, 102
Sheffield, Willie Mae 48, 99
Shelby, Howard 52
Shelley, Marlene 52
Shelton, Phyllis 52
Shephard, Mrs. Dorothy 21
Sheppard, John 36
Sherry, Larry 36, 96, 89, 88, 33
Shirk, Cynthia 44, 95, 93, 98, 86
Shopp, Barbara 44
Shopp Marilyn 44
Shults, Mrs. Marjorie 21
Sidwell, Joanne 44, 95, 98
Simmons, Bobby 52, 82
Sims, Clara Dean 52
Slettvet, Dorothy 44
Slettvet, Mary 48, 93
Sloan, Shellie 52
Smith, Bill 45
Smith, Bob 52
Smith, David 44, 60, 80
Smith, Delores 52
Smith, Don 36, 59, 60, 32
Smith, Miss Eunice 100, 21, 90
Smith, Florence 52
Smith, Forest 52
Smith, Harry 52
Smith, Josephine 48, 102, 95
Smith, Juanita 48
Smith, Junior 36
Smith, Lena 52, 95
Smith, Mary Alice 44
Smith, Ralph 44, 71
Smith, Sally 48
Smitherman, Janet 48, 95, 102
Snapp, Agnes 48
Snedigar, Hazel 36, 99
Snedigar, Margaret 36, 99, 96
Snedigar, Susan 48, 95, 99
Snodgress, Annella 44, 99
Solida, Cheryl 52, 95
Solomon, Don 48
Sorrell, Idabelle 44
Sorrell, Jerry 52

Sowder, Dona 36, 95, 98, 92, 99, 77, 89, 88, 33
Sparks, Lloyd 44, 103
Spears, Thomas 48
Spencer, Mr. Jack 101, 21
Spicer, Billy 48
Spicer, Harvey 36, 101
Spiggle, Norma 44, 95, 96
Sprunger, Donna 52
Stafford, Jeannette 52, 100
Stearns, Lounetta 52, 100
Stephens, Jo 48
Stephens, Johnny 52
Stiening, Ruth 44, 95
Stillwell, JoAnn 44
Stillwell, Ruth 44
Stinson, Bill 36
Stinson, Patty 52, 83, 82
Stockton, Hershel 52
Stockton, Nancy 44, 95, 98, 92, 7, 82
Stohler, Betty 48, 95, 92
Stohler, Bob 45, 103, 58, 60, 76, 71, 68
Stokes, Junior 44, 58, 60, 69, 68
Stonerock, Doug 44
Stonerock, Junior 48, 81, 71
Stoops, Mary Ada 44, 95, 98, 92, 77
Stoops, Paul 44, 96, 68
Stove, Alyce 52, 95, 92
Stove, Jeanne 52, 100
Stubbs, Mary Lou 52, 102, 93, 95
Stuckey, Mr. Charles 17, 21, 67, 54
Stults, Lela 44, 99, 100
Stults, Letha 44, 99, 100, 82
Stults, Loretta 52
Summers, Jerry 52
Summers, Pat 38, 95, 98, 104, 77, 79, 89, 88, 33
Sumpter, Mary 44
Surber, Eugene 48
Sutherland, Max 45, 60
Sutherland, Ronald 48
Sutton, Walter 44
Swails, Shirley 48
Sweat, Jim 52
Sweigart, Ronald 52
Swim, Bobby 101
Swindell, Letitia 48, 93, 95, 100
Swinford, Margaret 52, 102

T

Tabor, Barbara 52
Tambucos, Bessie 52
Tapscott, Marjorie 38, 95, 93, 99, 94, 5, 33
Tatum, Mary 48, 81
Taylor, Alton 48
Taylor, Barbara 100, 82
Taylor, Irvin 48
Taylor, Junior 44, 93, 60
Taylor, L. B. 38, 59, 60
Taylor, Monte 52
Taylor, Ralph 45
Taylor, Wanda 44
Teague, Joann 52
Thomas, Joyce 52, 95, 93, 102
Thomas, Joyce 48, 99, 81, 83, 82
Thomas, Ronald 44, 60
Thompson, Delight 52
Thompson, Donald 48, 103
Thompson, G. C. 44, 103, 81, 82, 83
Thompson, Joan 38, 98, 5, 77, 79, 80, 24, 33
Thornburg Phyllis 44, 102
Thorne, Beverly 44, 93, 95, 98, 81
Thrasher, Anna 48
Thrasher, Harmon 38
Tichenor, Bob 48, 97
Tichenor, Duane 45, 96, 104, 92, 7, 77, 43
Tinkle, Tommy 48, 93
Tout, Fred 44
Tout, Jim 52
Tower, Don 38, 67, 32, 63
Troxell, Bob 38
Troxell, Jackie 44, 95
Troxell, Jim 52
Troxell, Oda 52, 103
Turner, Marvin 71, 44, 97, 58, 60, 80, 62, 68 80, 62, 68
Turner, Ted 52
Turpin, Ruby 38, 80
Tutterrow, JoAnn 38, 102, 99, 33
Tutterrow, Roxie 48, 102, 99
Tuttle, Lora 52, 60
Tutwiler, James 52
Tyner, Talmage 52
Tyner, William 53
Tyree, Bill 103

U

Upchurch, Bennett 53, 60
Upchurch, Hollis 53
Upchurch, Paul 44, 58, 60, 69, 61, 68
Upchurch, Phyllis 38
Usher, Robert 48, 99, 92, 97, 81, 82

V

VanBuskirk, Donna 44, 93, 92, 96
VanDyke, Emma Rose 38, 99, 100, 90, 6

Vanderbeck, Jimmy 53
VanHoose, Fred 44
VanNatta, Mike 53
VanNatta, Shirley 48, 95, 99
Vaughn, Wilkie 53
Vincent, Hilda 44
Vorris, Clemma Kay 53, 102

W

Wadman, Stanley 44, 96
Wages, Jim 44
Waiden, Ed 48
Wainscott, Jill 95
Wainscott, Linda 53
Walker, Charles 53
Walker, Paula 44
Wall, Della 53, 100
Wallace, Carlos 48
Wallace, Don 38
Wallace, James 38, 93, 99, 23, 80
Wallen, Christine 53, 100
Wallen, Ezra 53, 71
Wallen, Jeanette 38, 98, 86
Wallen, Victor 53
Walls, James 44
Wantz, Merrill 38
Ward, Charles 44
Ward, Donald 53
Ward, Evelyn 53, 100
Wardlow, Anolie 53
Wardlow, David 44, 81
Warmoth, Jack 44, 58, 60
Watkins, Dale 48
Wayman, Mrs. Mary 21
Webb, Doris 53, 100
Weekly, Mr. Maurice 103, 21
Weesner, Rose 53
Weisheit, Miss Marian 21
Weisse, Patty 53, 100
Welch, Betty 53
Welch, Bobby 53
Welch, Evelyn 44
Welch, Gail 53
Werling, Joan 48, 93
West, Oliver 53
West, Rosalie 53, 100, 90
Westfelt, Anna 53
Weston, Russell 48
Whalen, Dick 38, 96, 59, 57, 60, 67, 72, 73, 12, 61, 65, 64, 63
Wheeler, Robert 53
White, Charles 38
White, Edward 53
White, Jayne 48, 95, 100
White, John 48
White, Mary A. 48, 95
Whiteman, Marilyn 48, 95
Wickliff, Noble 38, 96, 99, 32
Wiles, Dixie 53, 100
Wiles, Mahlon 38, 59, 57, 60, 71
Wiley, Shirley 53, 92
Wilhelm, Geraldine 48, 95
Wilkinson, Mr. Dale 69
Wilkinson, Betty Lou 48, 102
Wilkinson, Duane 48
Wilkinson, Jerry 97
Williams, Albert 103
Williams, Anita 53, 100
Williams, Jocie 53
Williams, Judith 44, 96
Williams, Katherine 38, 98, 104, 76
Williams, Marian 53
Williams, Marie 48
Williams, Marilyn 44
Williams, Robert 53
Williams, Ronald 44
Williamson, Don 44, 93
Wilson, Ed 44, 58, 60, 67, 64, 63
Wilson, Virginia 38
Wilt, Freda 38, 23, 81
Winslow, Lois 44, 99, 81
Wise, Kelly 44, 96, 99, 92, 82, 86, 69
Wisehart, Richard 53
Wister, Sylvia 48, 95, 92
Witham, Anna 102, 100
Wolfe, Donna 44
Wood, James R. 38, 67, 62, 72, 73
Wood, Laqueta 44
Wood, Leah 38, 102, 95, 96, 104, 33
Woodward, Jim 45, 103
Worthington, Billy 53
Worthington, Ralph 45
Wright, Jack 38, 59, 60, 67, 72, 73, 2, 64, 70, 63
Wright, Louise 53
Wright, Patty 53
Wyatt, Barbara 53

Y

Yergin, Mr. Eugene 16
Yockey, Buford 103
York, Paul 53
Young, Patsy 45

Z

Zachary, Joyce 53
Zachary, Betty 38, 99, 87

So, with the signing of our names, the staff says "goodbye" to –

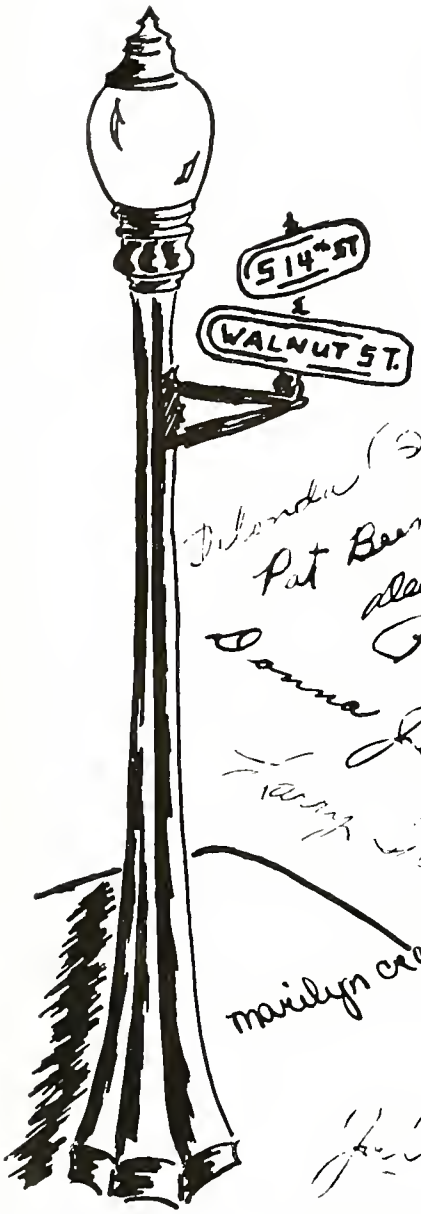

The Corner of 14th and Walnut

Pat Cliff
Pat Beeman
Dee Ann Jessup
Patty Summers
Abe Roth
Donna Jacobs
Virginia Andrews
Dona Sowder
Marilyn Armacost
Barbara Buckels
Rosalyn Fillo
Leslie Ginnie
Nancy Fisher
Marilyn Copeland
Francis Hallenstadt

"The best always is a sweet gal." Margaret Cantle

"Good luck always." Susan Miles

Autographs

To a nice girl
Tom Gray
51

Best of Luck Cecilia
Doug Stonerock

Lots of [illegible]
[illegible]
Alshey
[illegible]

To a swell
friend good [illegible]
Jim Moody

To Cecilia
~~[illegible]~~
Remember the Rules
we used to have &
you would have to
pay the bill
Barbara Higgins
"51"
Don't play to much
poker.

Acknowledgments

Printing by Graessle-Mercer Co., Seymour, Indiana.

Covers by The S. K. Smith Co., Chicago, Illinois.

Underclassman Individual Pictures by School Photo Service., Inc., Kansas City, Missouri.

Prom Informals by Clifford Reese, Hagerstown, Indiana.

Football action shot by courtesy of the Muncie Star.

Picture of Tri-Hi Club meeting by H. D. Burnside.

All other pictures by Tom Petty.

ENGRAVINGS IN THIS BOOK BY

Indeco

INDIANAPOLIS ENGRAVING COMPANY · INC.